

快速夹钳集



天津艾斯普斯精密机械有限公司

电话: 022-89895593 18622261691

传真: 022-27627787

邮箱: asps_fa@126.com

网址: www.asps-fa.com

垂直式快速夾鉗



VERTICAL HANDLE TOGGLE CLAMPS

垂直式夹钳

101-A
thru
101-AT

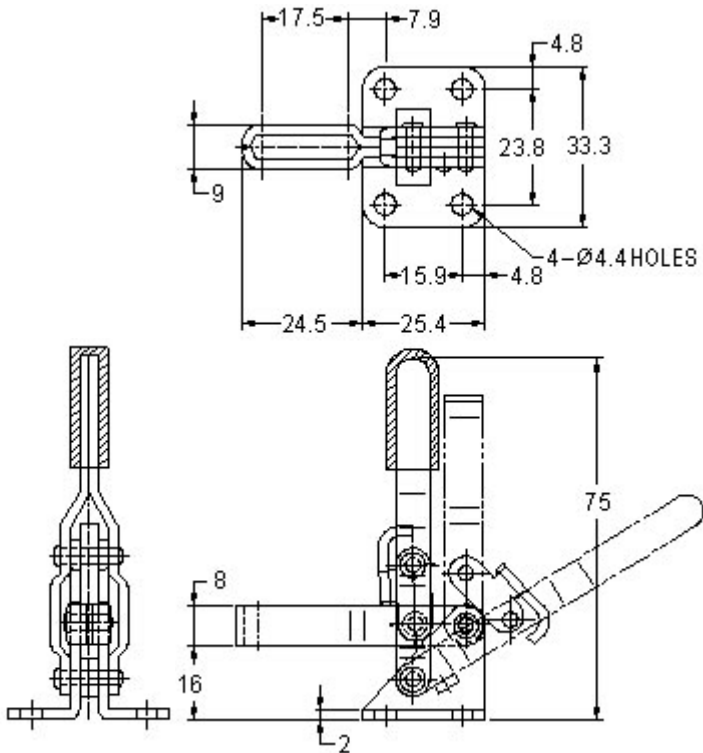
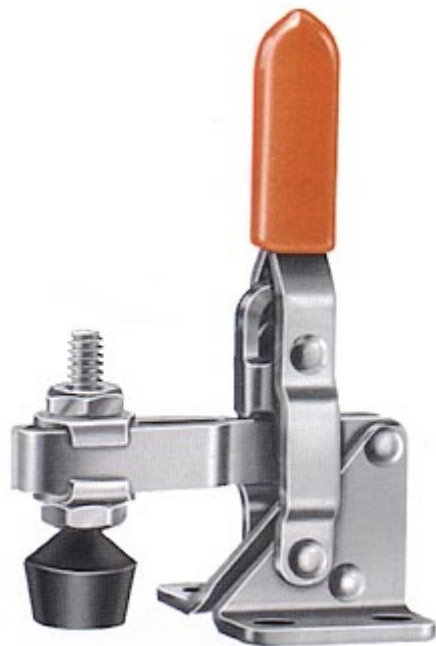

UNIT : mm

Miniature
HOLDING CAPACITY : 50 kg MAX.
WEIGHT : 60g
HANDLE MOVES 56°, BAR 100°
*Supplied with No.FC-10138 neoprene tipped spindle assembly and red vinyl hand grip.

夹持力: 50 kg MAX.
自重: 60g
手把移动角度: 56°, 压把移动角度: 100°
压头螺丝代码: FC-10138

MODEL	DESCRIPTION	
101A	U-BAR,FLANGED BASE,STRAIGHT HANDLE	U 型压把, 法兰座, 直手把
101-AI	U-BAR,STRAIGHT BASE, STRAIGHT HANDLE	U 型压把, 直座. 直手把
101-AIT	U-BAR,STRAIGHT BASE, T-HANDLE	U 型压把, 直座, T 型手把
101-AT	U-BAR,FLANGE BASE, T-HANDLE	U 型压把, 法兰座, T 型手把
101-ASS	STAINLESS STEEL	不锈钢

VERTICAL HANDLE TOGGLE CLAMPS

垂直式夹钳

101-B
and
102-B

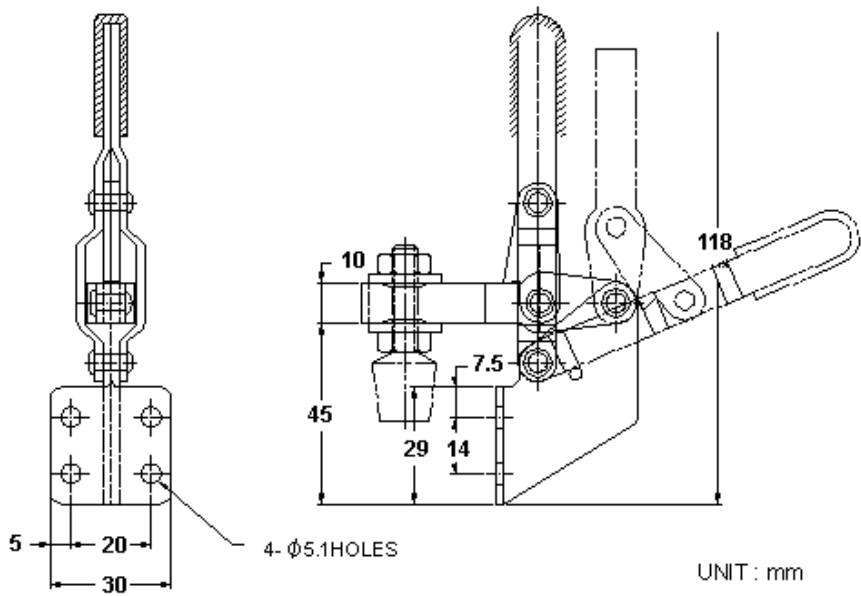
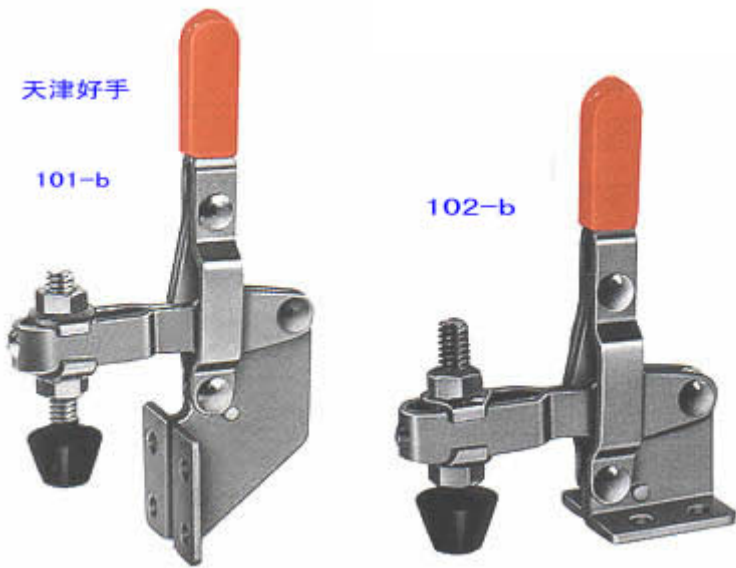

HOLDING CAPACITY : 100 kg MAX. WEIGHT : 135g(101-B) / 115g(102-B)
HANDLE MOVES 65°, BAR 90° *Supplied with No.FC-14134 neoprene tipped spindle assembly and red vinyl hand grip.

夹持力: 100 kg MAX. 自重: 135g(101-B) / 115g(102-B)
手把移动角度: 65°, 压把移动角度: 90° 压头螺丝代码: FC-14134

MODEL 型号	DESCRIPTION	说明
101-B	U-BAR,SIDE MOUNTED,STRAIGHT HANDLE	U 型压把, 侧座, 直手把
102-B	U-BAR,FLANGED BASE,STRAIGHT HANDLE	U 型压把, 法兰座, 直手把

VERTICAL HANDLE TOGGLE CLAMPS

垂直式夹钳

101-D
101-E
101-DI
101-EI

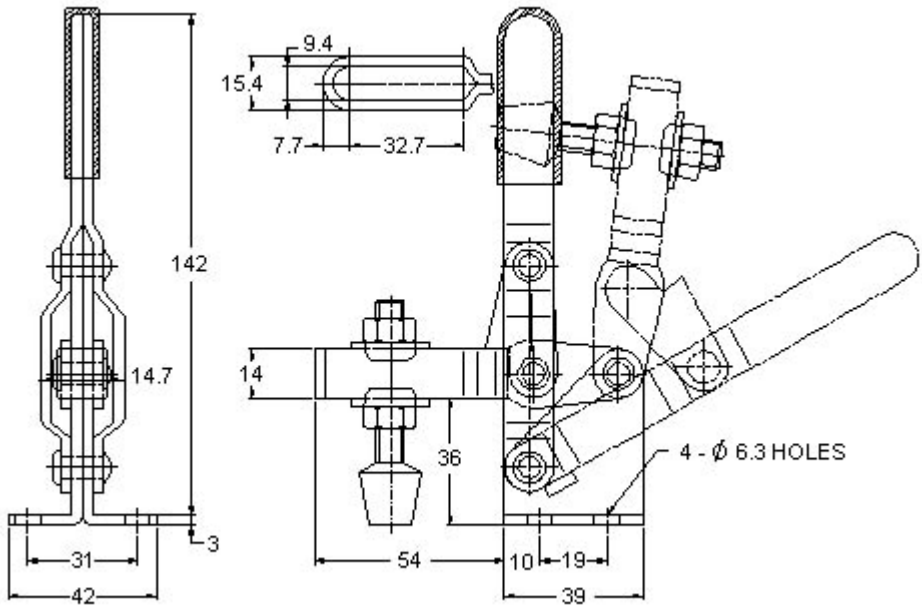

HOLDING CAPACITY : 180 kg MAX.
WEIGHT : 330g(101-D, 101-DI) /360g(101-E, 101-EI)
HANDLE MOVES 60°, BAR 100°
*Supplied with No.FC-56212 neoprene tipped spindle assembly and red vinyl hand grip.

夹持力: 180 kg MAX.
自重: 330g(101-D,101-DI)/360g(101-E,101-EI)
手把移动角度: 60°, 压把移动角度: 100°
压头螺丝代码: FC-56212

MODEL 型号	DESCRIPTION 说明
101-D	U-BAR,FLANGED BASE,STRAIGHT HANDLE U 型压把, 法兰座, 直手把
101-DI	U-BAR,STRAIGHT BASE U 型压把, 直座, 直手把
101-E	LONG U-BAR,FLANGED BASE,STRAIGHT HANDLE 长 U 型压把, 法兰座, 直手把
101-EI	LONG U-BAR,STRAIGHT BASE 长 U 型压把, 直座, 直手把

VERTICAL HANDLE TOGGLE CLAMPS

垂直式夹钳

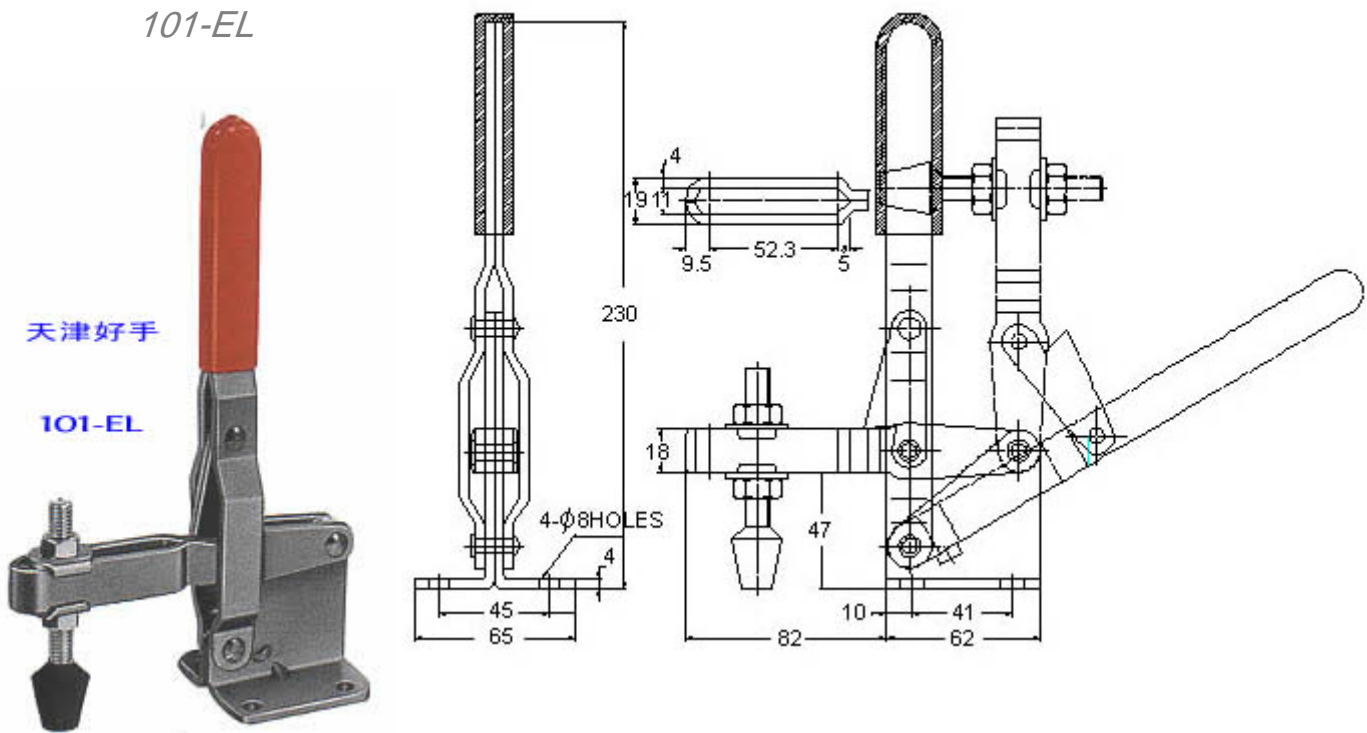

HOLDING CAPACITY : 360 kg MAX.
WEIGHT : 810g
HANDLE MOVES 60°, BAR 90°
*Supplied with No.FC-38312 neoprene tipped spindle assembly and red vinyl hand grip.

夹持力：360 kg MAX.
自重：810g
手把移动角度：60°，压把移动角度：90°
压头螺丝代码：FC-38312

MODEL 型号	DESCRIPTION 说明
101-EL	U-BAR,FLANGED BASE,STRAIGHT HANDLE U 型压把，法兰座，直手把

VERTICAL HANDLE TOGGLE CLAMPS

垂直式夹钳

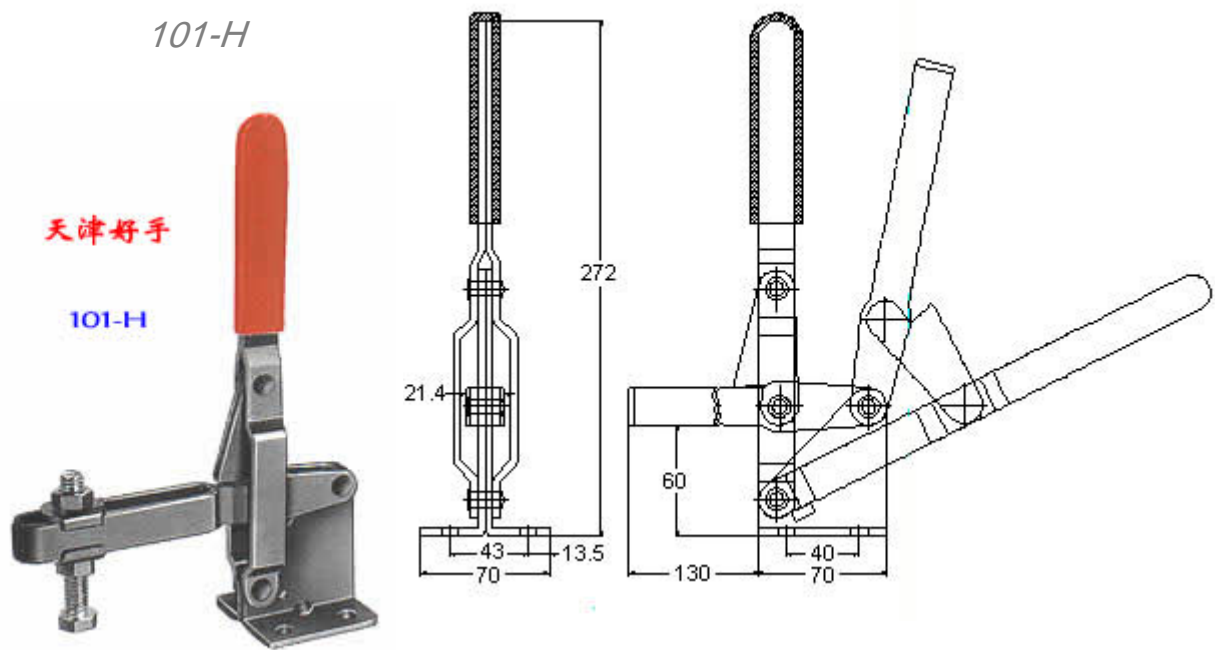

HOLDING CAPACITY : 450 kg MAX.
WEIGHT : 1220g
HANDLE MOVES 63°, BAR 101°
*Supplied with No. SA-12300 hex head spindle assembly and red vinyl hand grip.

夹持力: 450 kg MAX.
自重: 1220g
手柄移动角度: 63°, 压把移动角度: 101°
压头螺丝代码: SA-12300

MODEL 型号	DESCRIPTION 说明
101-H	U-BAR,FLANGED BASE,STRAIGHT HANDLE U 型压把, 法兰座, 直手柄

VERTICAL HANDLE TOGGLE CLAMPS

垂直式夹钳

101-J
thru
101-JSI

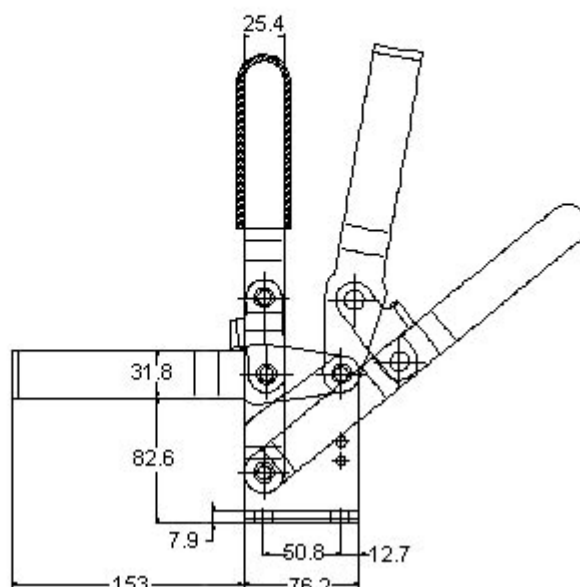
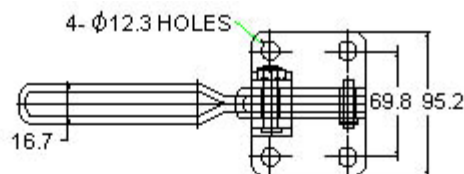
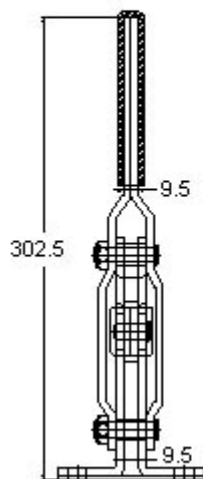
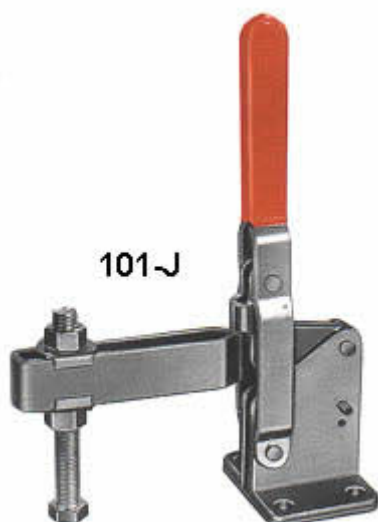

- Heavy Duty
 - Two Stops Provide User with a Choice of Handle and Bar Movement.
 - HOLDING CAPACITY : 550 kg MAX.
 - WEIGHT : 2540g
 - HANDLE MOVES 48°, BAR 100°
 - *Accepts all 5/8-11 diameter spindles.
 - U-Bar supplied with flange washers.
 - Solid bar supplied with bolt retainer.
 - All models supplied with SA-58500 and red vinyl hand grip.
 - *Supplied with hardened bushings.
 - *Removable ground pins.
-
- 夹持力: 550 kg MAX.
 - 自重: 2540g
 - 手把移动角度: 48°, 压把移动角度: 100°
 - 压头螺丝代码: SA-58500

MODEL 型号	DESCRIPTION 说明
101-J	U-BAR,FLANGED BASE,STRAIGHT HANDLE U 型压把, 法兰座, 直手把
101-JS	SOLID BAR,FLANGED BASE,STRAIGHT HANDLE 实心压把, 法兰座, 直手把
101-JSB	U-BAR,STRAIGHT BASE, STRAIGHT HANDLE U 型压把, 直座, 直手把
101-JSI	SOLID BAR,STRAIGHT BASE,STRAIGHT HANDLE 实心压把, 直座, 直手把

VERTICAL HANDLE TOGGLE CLAMPS

垂直式夹钳

10247
thru
10250

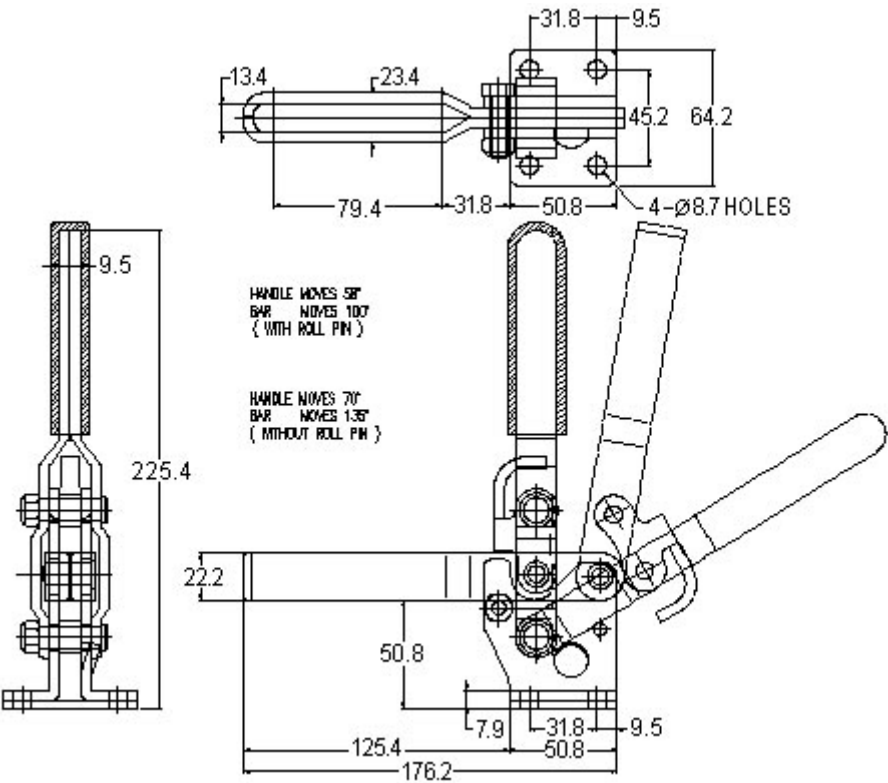
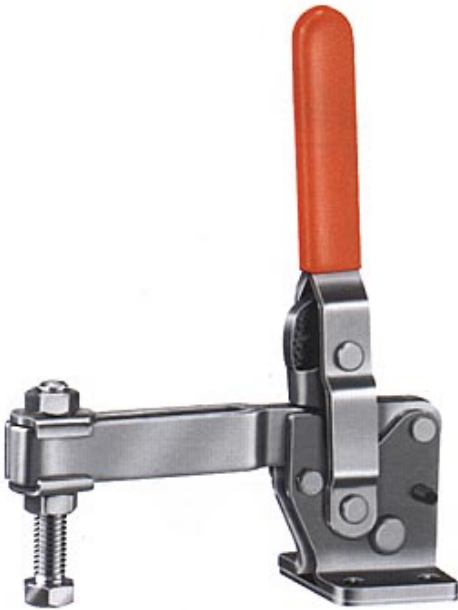

- Heavy Duty
- Compact Size
- Two Stop Provide User with a Choice of Handle and Bar Movement.
- HOLDING CAPACITY : 450 kg MAX.
-

WEIGHT : 1250g

HANDLE MOVES 58°, BAR 100°

*Accepts all 1/2-13 diameter spindles.

U-Bar supplied with flange washers.

Solid bar supplied with bolt retainer.

All models supplied with SA-12300 and red vinyl hand grip.

*Supplied with hardened bushings

*Removable ground pins

夹持力: 450 kg MAX. 自重: 1250g 手把移动角度: 58°, 压把移动角度: 100°

MODEL 型号	DESCRIPTION 说明
10247	U-BAR,FLANGED BASE,STRAIGHT HANDLE U型压把, 法兰座, 直手把
10248	U-BAR,STRAIGHT BASE,STRAIGHT HANDLE U型压把, 直座, 直手把
10249	SOLID BAR,FLANGED BASE, STRAIGHT HANDLE 实心压把, 法兰座, 直手把
10250	SOLID BAR,STRAIGHT BASE,STRAIGHT HANDLE 实心压把, 直座, 直手把

VERTICAL HANDLE TOGGLE CLAMPS

垂直式夹钳

11002-B
thru
13002-B

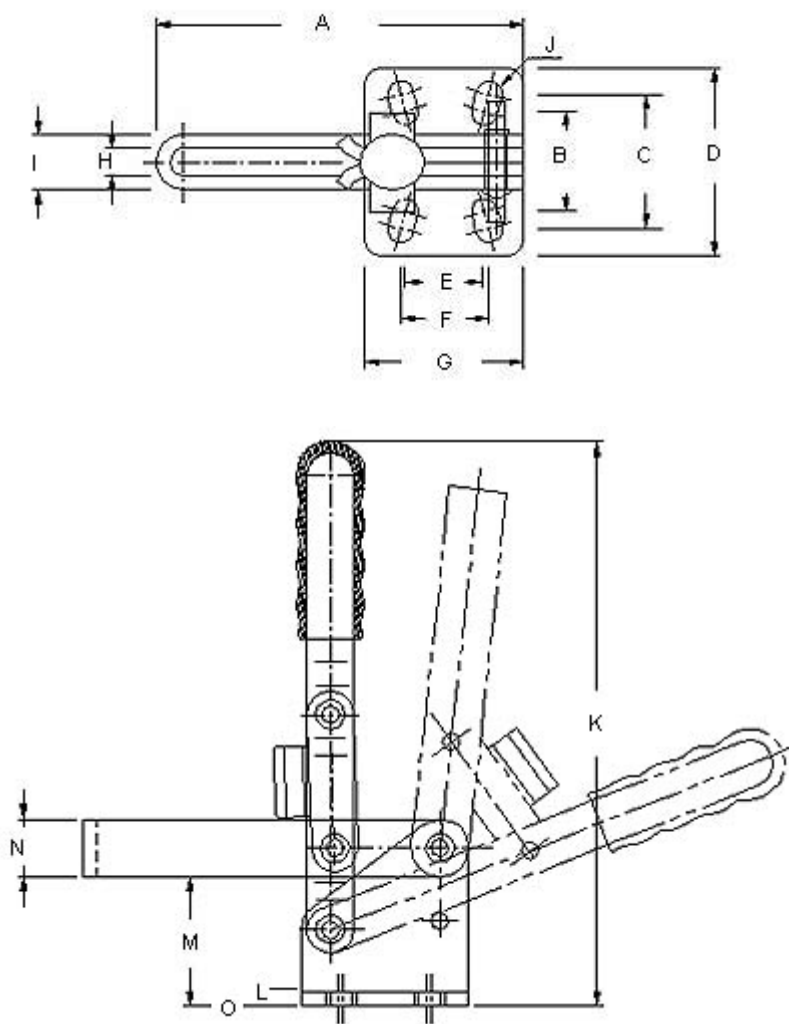

UNIT : mm

Model 型号	Holding Capacity 夹持力	Weight 自重	Handle Moves 手把移动角度	Bar Moves 压把移动角度	Supplied With 压头螺丝代码	A	B	C	D	E	F	G	H	I	J	K	L	M	N	O
11002-B	75kg	128g	66°	96°	SA-054008	67	17.5	24	34	14	16	29	5	10	4.8	97	2.5	22	10	34
12002-B	150kg	170g	70°	108°	SA-064010	79	25	27	42	12.7	19	35	6.4	11.4	5.5	132.5	3.2	29	13	44
13002-B	250kg	380g	67°	106°	SA-086512	143	34.5	-	52	19	25	43	8.8	15.2	8	190	3.2	35	19	100

VERTICAL HANDLE TOGGLE CLAMPS

垂直式夹钳

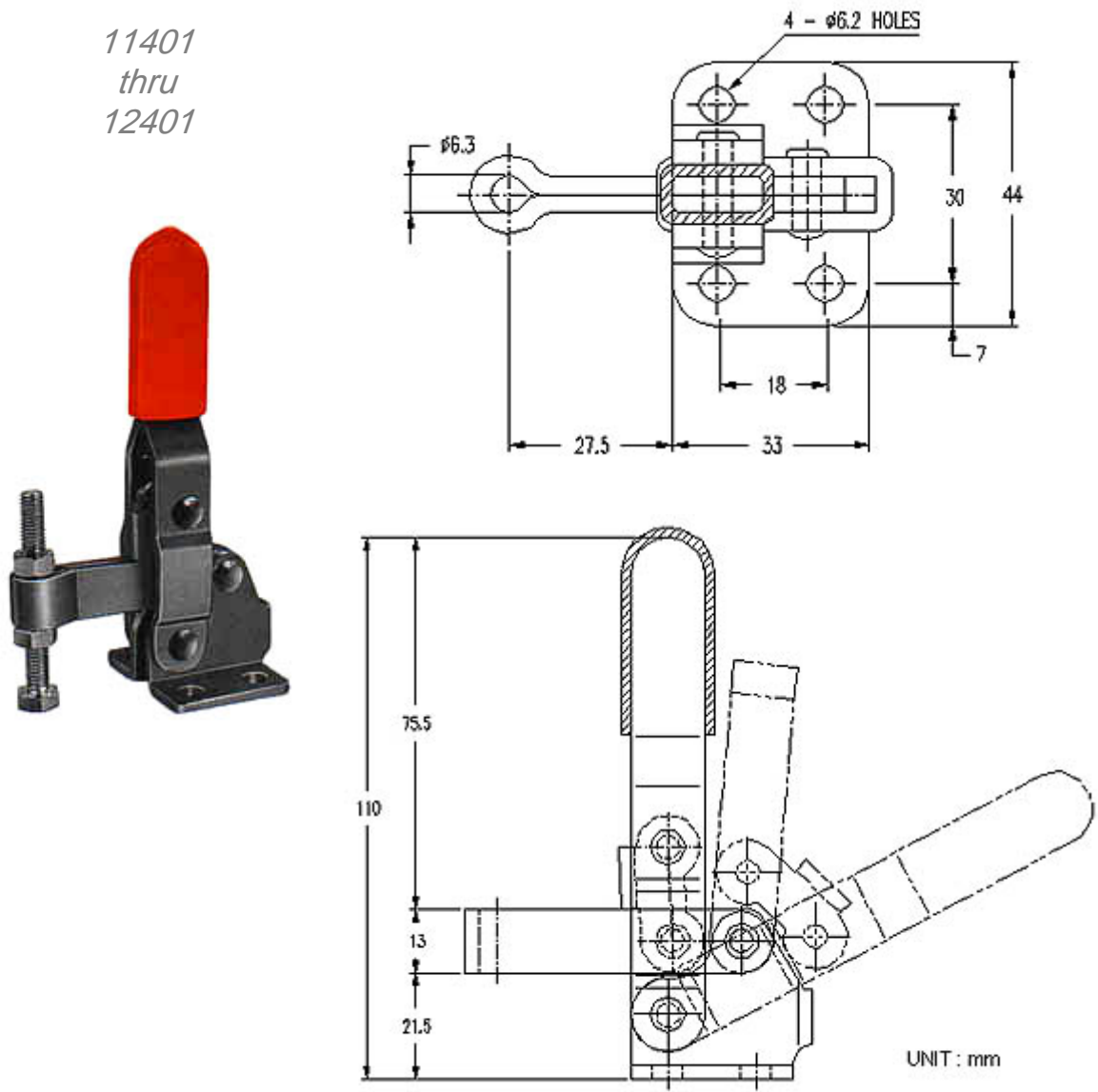

HOLDING CAPACITY : 100 kg MAX.
WEIGHT : 200g
HANDLE MOVES 65°, BAR 95°
*Supplied with No. SA-064010 hex head spindle assembly and red vinyl hand grip.

夹持力: 100 kg MAX.
自重: 200g
手柄移动角度: 65°, 压把移动角度: 95°
压头螺丝代码: SA-064010

MODEL	型号	DESCRIPTION	说明
11401		FLANGED BASE	法兰座
12401		STRAIGHT BASE	直座

VERTICAL HANDLE TOGGLE CLAMPS

垂直式夹钳

11412
thru
12412

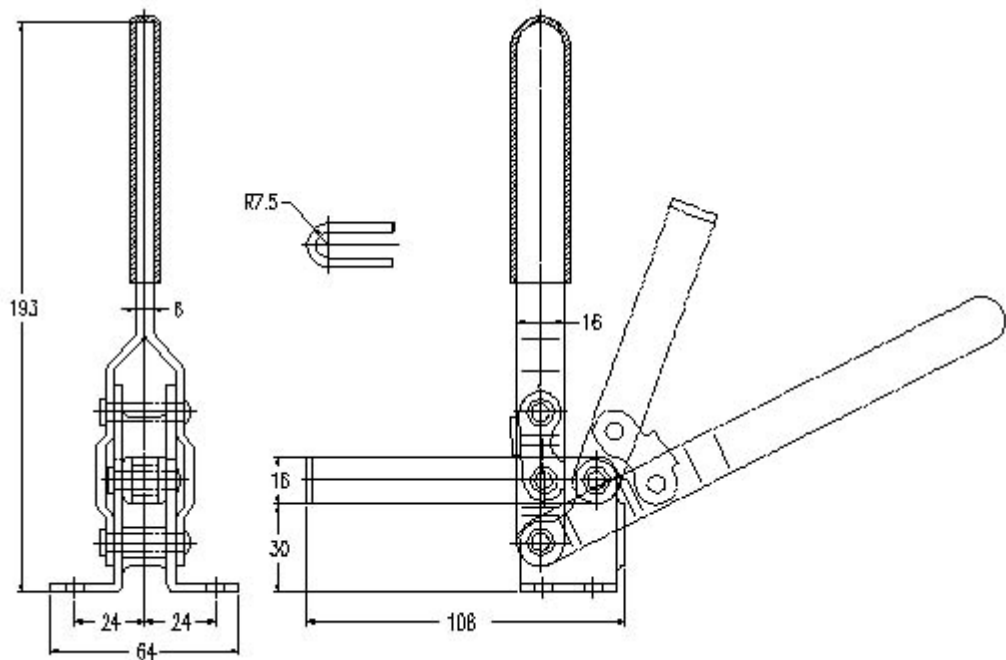

HOLDING CAPACITY : 200 kg MAX.
WEIGHT : 370g
HANDLE MOVES 64°, BAR 110°
*Supplied with No.SA-085012 hex head spindle assembly and red vinyl hand grip.

夹持力：200 kg MAX.
自重：370g
手把移动角度：64°，压把移动角度：110°
压头螺丝代码：SA-085012

MODEL 型号	DESCRIPTION 说明
11412	FLANGED BASE 法兰座
12412	STRAIGHT BASE 直座

VERTICAL HANDLE TOGGLE CLAMPS

垂直式夹钳

11421
thru
12421

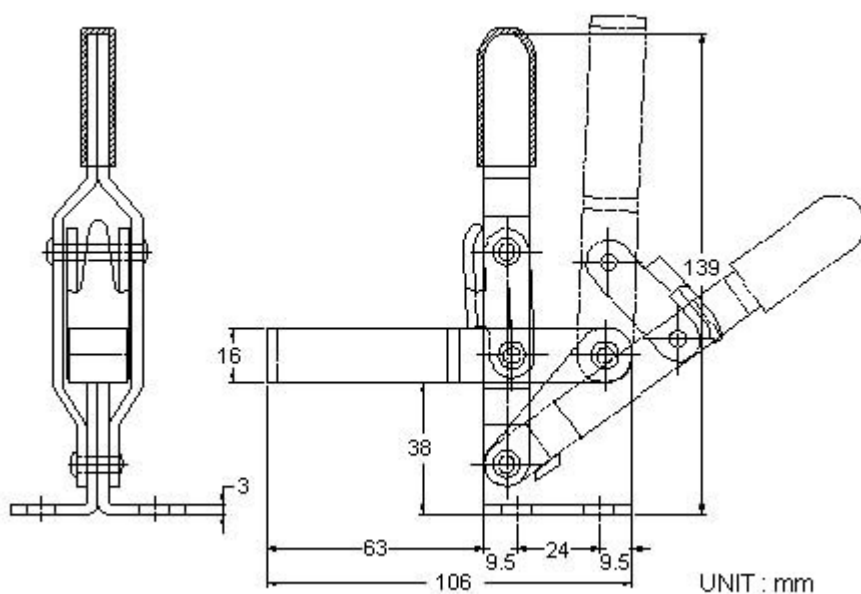
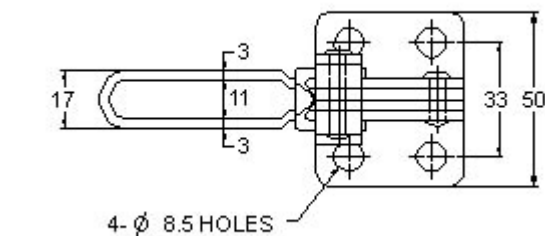
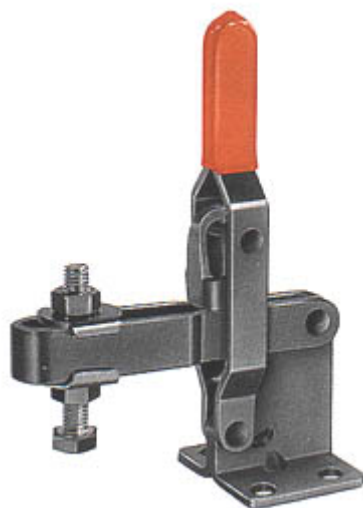

HOLDING CAPACITY : 150 kg MAX.

WEIGHT : 320g

HANDLE MOVES 45°, BAR 94°

*Supplied with No.SA-085012 hex head spindle assembly and red vinyl hand grip.

夹持力: 150 kg MAX.

自重: 320g

手把移动角度: 45°, 压把移动角度: 94°

压头螺丝代码: SA-085012

MODEL 型号	DESCRIPTION 说明
11421	FLANGED BASE 法兰座
12421	FLANGED BASE 直座
11421-SS	STAINLESS STEEL 不锈钢

VERTICAL HANDLE TOGGLE CLAMPS

垂直式夹钳

11501-B
and
11502-B

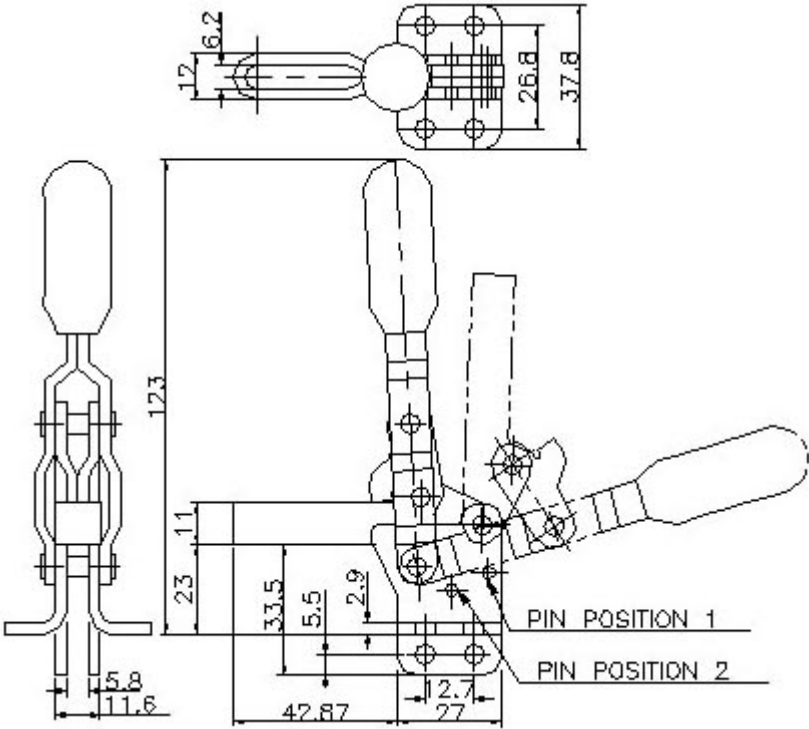

自重: 150g

夹持力: 150kg

11502-B

压把移动角度: 95—185 度

welght : 150g
holding capacity : 150kg
spindle supplied : SA-065010
bar opens : 95° -185°
handle opens : 75° -110°

手把移动角度: 75—110 度

UNIT : mm

MODEI 型号	DESCRIPTION 说明
11502-B	U-BAR, FLANGED BASE U 型压把, 法兰座
11501-B	U-BAR, STRAIGHT BASE U 型压把, 直底座

VERTICAL HANDLE TOGGLE CLAMPS

垂直式夹钳

12050
thru
12085

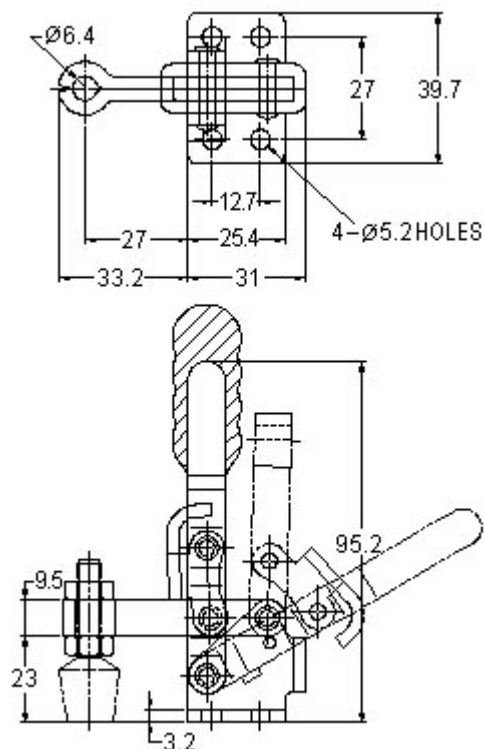
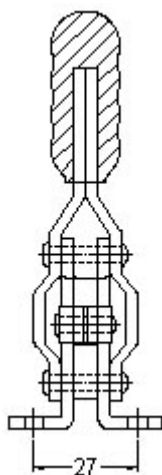
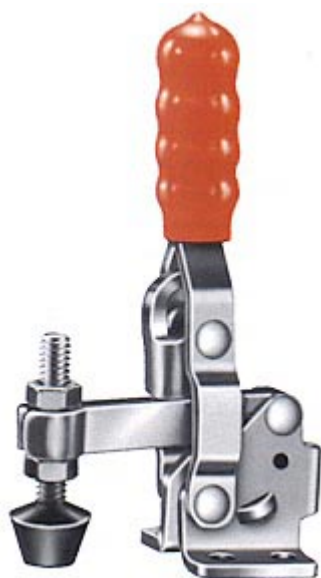

- 夹持力: 91 kg MAX.
自重: 170g
手把移动角度: 60°, 压把移动角度: 100°
压头螺丝代码: FC-14134

MODEL 型号	DESCRIPTION 说明
12050	FIXED SPINDLE, FLANGED BASE, STRAIGHT HANDLE 固定压把, 法兰座, 直手把
12055	FIXED SPINDLE, STRAIGHT BASE, STRAIGHT HANDLE 固定压把, 直座, 直手把
12060	SOLID BAR, FLANGED BASE, STRAIGHT HANDLE 定点压把, 法兰座, 直手把
12065	SOLID BAR, STRAIGHT BASE, STRAIGHT HANDLE 定点压把, 直座, 直手把
12070	FIXED SPINDLE, FLANGED BASE, T-HANDLE 固定压把, 法兰座, T型手把
12075	FIXED SPINDLE, STRAIGHT BASE, T-HANDLE 固定压把, 直座, T型手把
12080	SOLID BAR, FLANGED BASE, T-HANDLE 定点压把, 法兰座, T型手把
12085	SOLID BAR, STRAIGHT BASE, T-HANDLE 定点压把, 直座, T型手把
12050-U	U-BAR, FLANGED BASE, STRAIGHT HANDLE U型压把, 法兰座, 直手把
12050-SS	STAINLESS STEEL 不锈钢

VERTICAL HANDLE TOGGLE CLAMPS

垂直式夹钳

12130
thru
12148

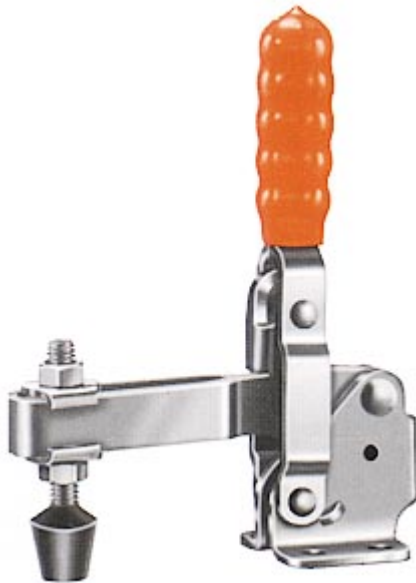

12130

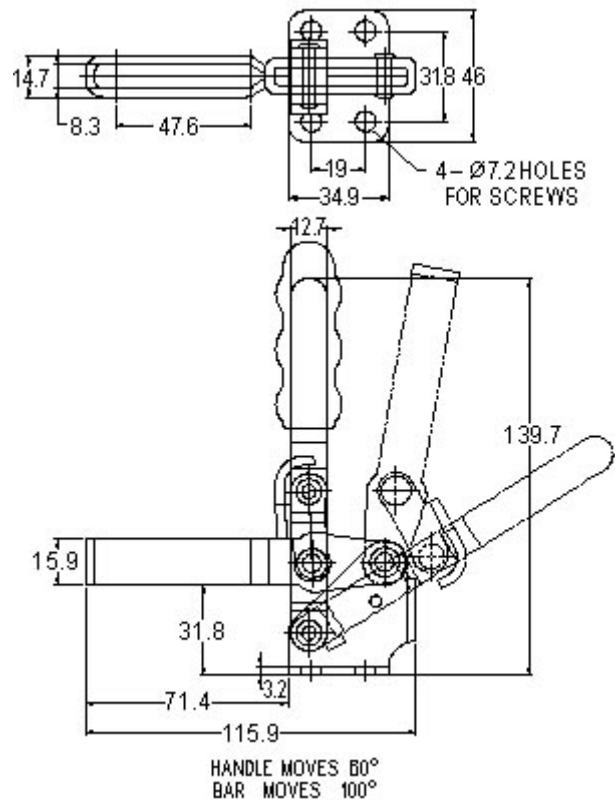

12148

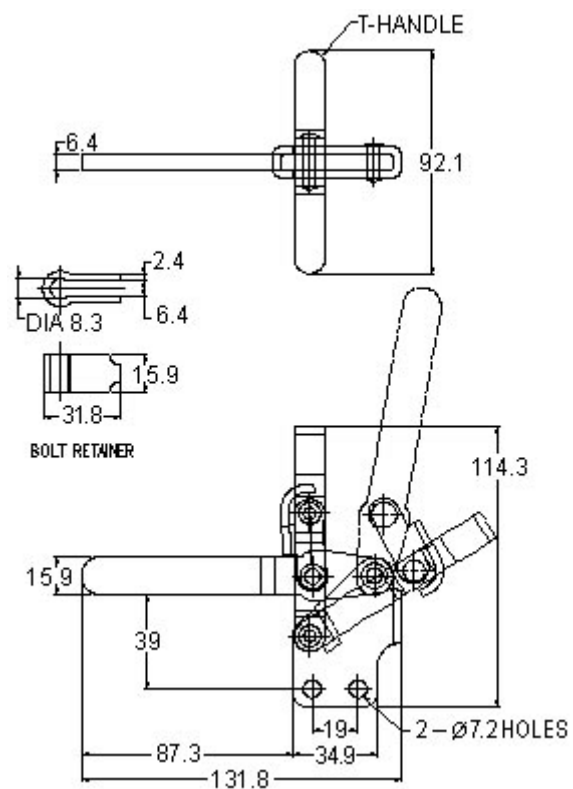

- Expanded Selection
- HOLDING CAPACITY : 227 kg MAX.
HANDLE MOVES 60°, BAR 100°

*Accepts all 5/6-18 diameter spindles.
U-bar supplied with flange washers.
Solid bar supplied with bolt retainer.
All models supplied with FC-56212 and red vinyl hand grip.

- 夹持力：227 kg MAX.

手把移动角度：60°，压把移动角度：100°

MODEL 型号	DESCRIPTION 说明	WEIGHT (g) 自重
12130	SHORT U-BAR,FLANGED BASE,STRAIGHT HANDLE 短 U 型压把，法兰座，直手把	355
12131	SHORT U-BAR,FLANGED BASE,T-HANDLE 短 U 型压把，法兰座，型手把	370
12132	LONG U-BAR,FLANGED BASE,STRAIGHT HANDLE 长 U 型压把，法兰座，直手把	370
12133	LONG U-BAR,FLANGED BASE,T-HANDLE 长 U 型压把，法兰座，T 型手把	400
12135	SHORT U-BAR,STRAIGHT BASE,STRAIGHT HANDLE 短 U 型压把，直 座，直手把	355
12136	SHORT U-BAR,STRAIGHT BASE,T-HANDLE 短 U 型压把，直 座，T 型手把	370
12137	LONG U-BAR,STRAIGHT BASE,STRAIGHT HANDLE 长 U 型压把，直 座，直手把	370
12138	LONG U-BAR,STRAIGHT BASE,T-HANDLE 长 U 型压把，直 座，T 型手把	400
12140	SHORT SOLID BAR,FLANGED BASE,STRAIGHT HANDLE 短实心压把，法兰座，直手把	340
12141	SHORT SOLID BAR,FLANGED BASE,T-HANDLE 短实心压把，法兰座，T 型手把	355
12142	LONG SOLID BAR,FLANGED BASE,STRAIGHT HANDLE 长实心压把，法兰座，直手把	355
12143	LONG SOLID BAR,FLANGED BASE,T-HANDLE 长实心压把，法兰座，T 型手把	375
12145	SHORT SOLID BAR,STRAIGHT BASE,STRAIGHT HANDLE 短实心压把，直 座，直手把	340
12146	SHORT SOLID BAR,STRAIGHT BASE,T-HANDLE 短实心压把，直 座，T 型压把	355
12147	LONG SOLID BAR,STRAIGHT BASE,STRAIGHT HANDLE 长实心压把，直 座，直手把	355
12148	LONG SOLID BAR,STRAIGHT BASE,T-HANDLE 长实心压把，直 座，T 型手把	375
12130-SS	STAINLESS STEEL 不锈钢	

VERTICAL HANDLE TOGGLE CLAMPS

垂直式夹钳

12205
thru
12220

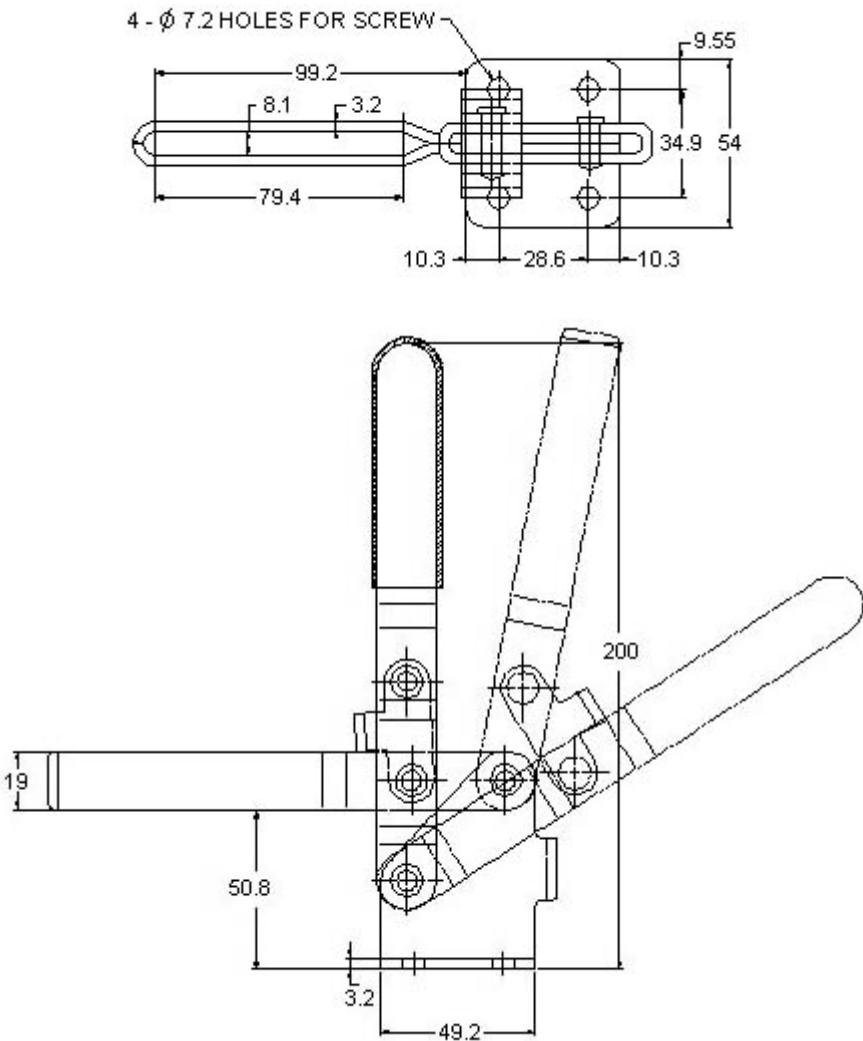

HOLDING CAPACITY : 182 kg MAX.
WEIGHT : 620g
HANDLE MOVES 57°, BAR 101°
*Accepts all 5/16-18 diameter spindles.
U-bar supplied with FC-56212.
Solid bar supplied with bolt retainer.
All models supplied with red vinyl hand grip.

夹持力: 182 kg MAX.
自重: 620g
手把移动角度: 57°, 压把移动角度: 101° 压头螺丝代码: FC-56212

MODEL 型号	DESCRIPTION 说明
12205	OPEN BAR,FLANGED BASE,STRAIGHT HANDLE U 型压把, 法兰座, 直手把
12210	OPEN BAR,STRAIGHT BASE,STRAIGHT HANDLE U 型压把, 直 座, 直手把
12215	SOLID BAR,FLANGED BASE,STRAIGHT HANDLE 实心压把, 法兰座, 直手把
12220	SOLID BAR,STRAIGHT BASE,STRAIGHT HANDLE 实心压把, 直 座, 直手把

VERTICAL HANDLE TOGGLE CLAMPS

垂直式夹钳

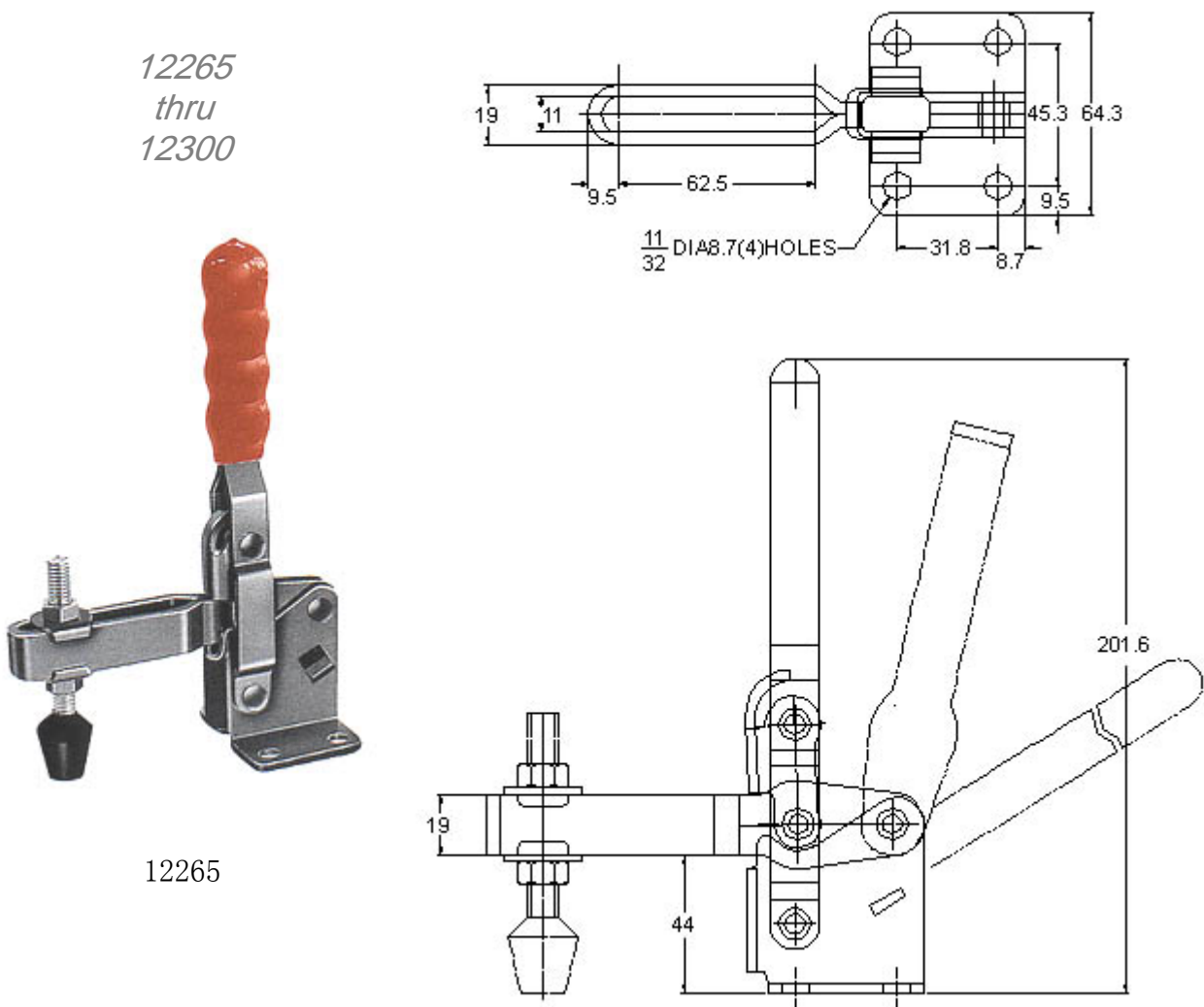

夹持力：340 kg MAX.
自重：624g
手把移动角度：58°，压把移动角度：105° 压头螺丝代码：FC-38312

MODEL 型号	DESCRIPTION 说明	WEIGHT 自重
12265	U-BAR,FLANGED BASE,STRAIGHT HANDLE U 型压把，法兰座，直手把	635g
12270	U-BAR,STRAIGHT BASE,STRAIGHT HANDLE U 型压把，直 座，直手把	635g
12275	SOLID BAR,FLANGED BASE,STRAIGHT HANDLE 实心压把，法兰座，直手把	680g
12280	SOLID BAR,STRAIGHT BASE,STRAIGHT HANDLE 实心压把，直 座，直手把	680g
12285	U-BAR,FLANGED BASE,T HANDLE U 型压把，法兰座，T 型手把	710g
12290	U-BAR,STRAIGHT BASE,T HANDLE U 型压把，直 座，T 型手把	710g
12295	SOLID BAR,FLANGED BASE,T HANDLE 实心压把，法兰座，T 型手把	735g
12300	SOLID BAR,STRAIGHT BASE,T HANDLE 实心压把，直 座，T 型手把	735g

VERTICAL HANDLE TOGGLE CLAMPS

垂直式夹钳

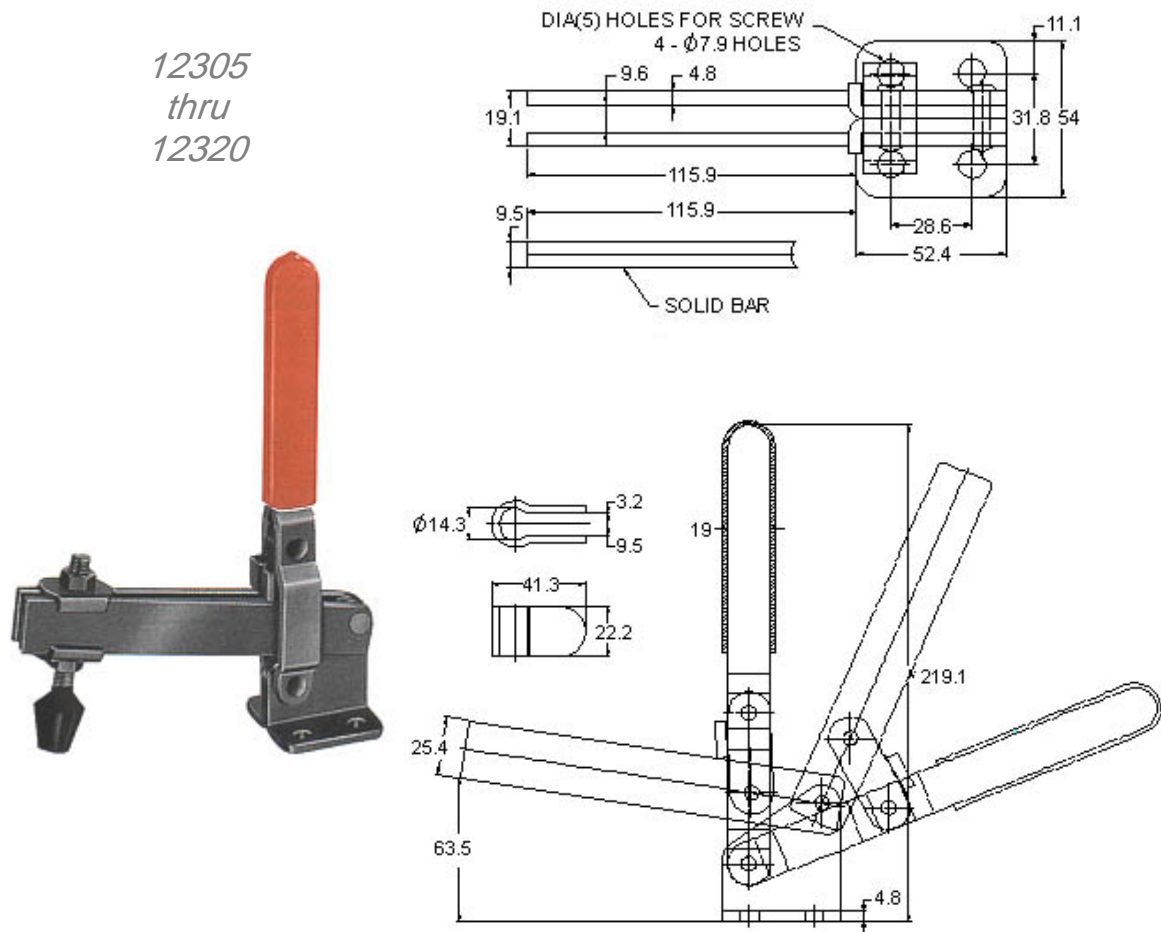

- Angular Bar

HOLDING CAPACITY : 364 kg MAX.

WEIGHT : 990g

HANDLE MOVES 65°, BAR 100°

*Accepts all 3/8-16 diameter spindles.

U-bar supplied with flange washers.

Solid bar supplied with bolt retainer.

All models supplied with FC-38312 and red vinyl hand grip.

- 夹持力: 364 kg MAX.

自重: 990g

手把移动角度 65°, 压把移动角度 100°

MODEL 型号	DESCRIPTION 说明
12305	OPEN BAR,FLANGED BASE,STRAIGHT HANDLE 前端未封闭的 U 型压把, 法兰座, 直手把
12310	OPEN BAR,STRAIGHT BASE,STRAIGHT HANDLE 前端未封闭的 U 型压把, 直 座, 直手把
12315	SOLID BAR,FLANGED BASE,STRAIGHT HANDLE 实心压把, 法兰座, 直手把
12320	SOLID BAR,STRAIGHT BASE,STRAIGHT HANDLE 实心压把, 直 座, 直手把

VERTICAL HANDLE TOGGLE CLAMPS

垂直式夹钳

12501-B
thru
12502-C

*Hardened bushings.
*Removable ground pins.
weight : 380g
holding capacity : 250kg
spindle supplied : SA-085012
bar opens : 90° -150°
handle opens : 75° -100°

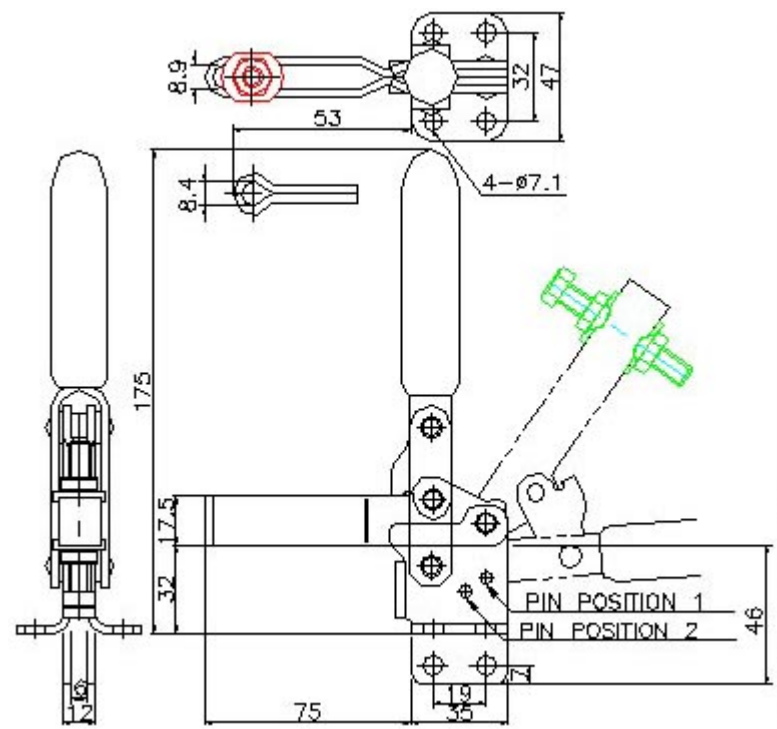

夹持力: 250 Kg.

自重: 380g
手把移动角度: 75—100°.

压把移动角度: 90--150°
压头螺丝代码: SA-085012

12502--B

UNIT : mm

MODEL 型号	DESCRIPTION 说明
12501-B	U-BAR, STRAIGHT BASE U 型压把, 直底座
12501-C	FIXE SPINDLE, STRAIGHT BASE 橡胶压头, 直底座
12502-B	U-BAR, FLANGED BASE U 型压把, 法兰座
12502-C	FIXE SPINDLE, FLANGED BASE 橡胶压头, 法兰座

VERTICAL HANDLE TOGGLE CLAMPS

垂直式夹钳

13005
thru
13008

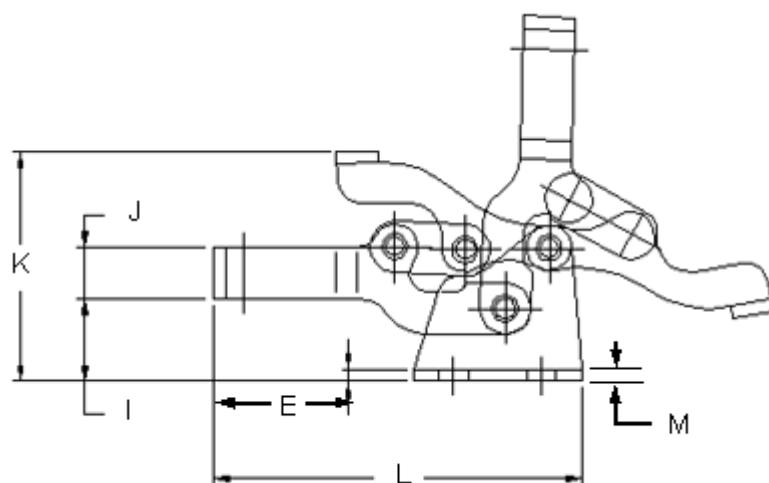
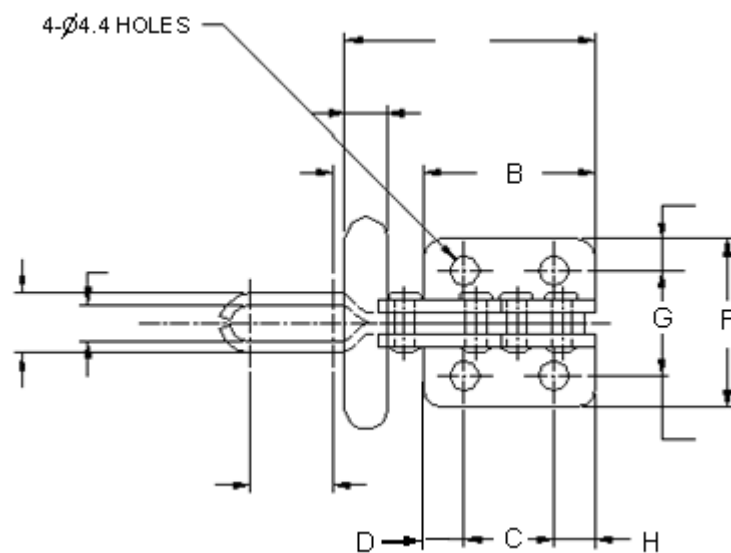

UNIT : mm

Model 型 号	Holding Capacity	Weight 自重	Handle Moves	Bar Moves	Supplied With	A	B	C	D	E	F	G	H	I	J	K	L	M
	夹持力		压把移动角度	手把移动角度	压头螺丝代码													
13005	68kg	60g	170°	90°	FC-10138	44	26.2	13.5	6.4	30.8	25.4	15.9	6.4	12.7	7.9	35.2	57	2
13007	150kg	230g	170°	90°	FC-56212	64	43.6	23	10.3	50.1	46	29.4	10.3	22.2	12.7	58.7	93.7	3.2
13008	320kg	630g	170°	90°	FC-38312	7.9	64.3	35	16.6	67.5	63.5	38.1	12.7	33.4	19	88.1	135	3.2
13005-SS	STAINLESS STEEL 不锈钢																	

VERTICAL HANDLE TOGGLE CLAMPS

垂直式夹钳

13009
thru
14009

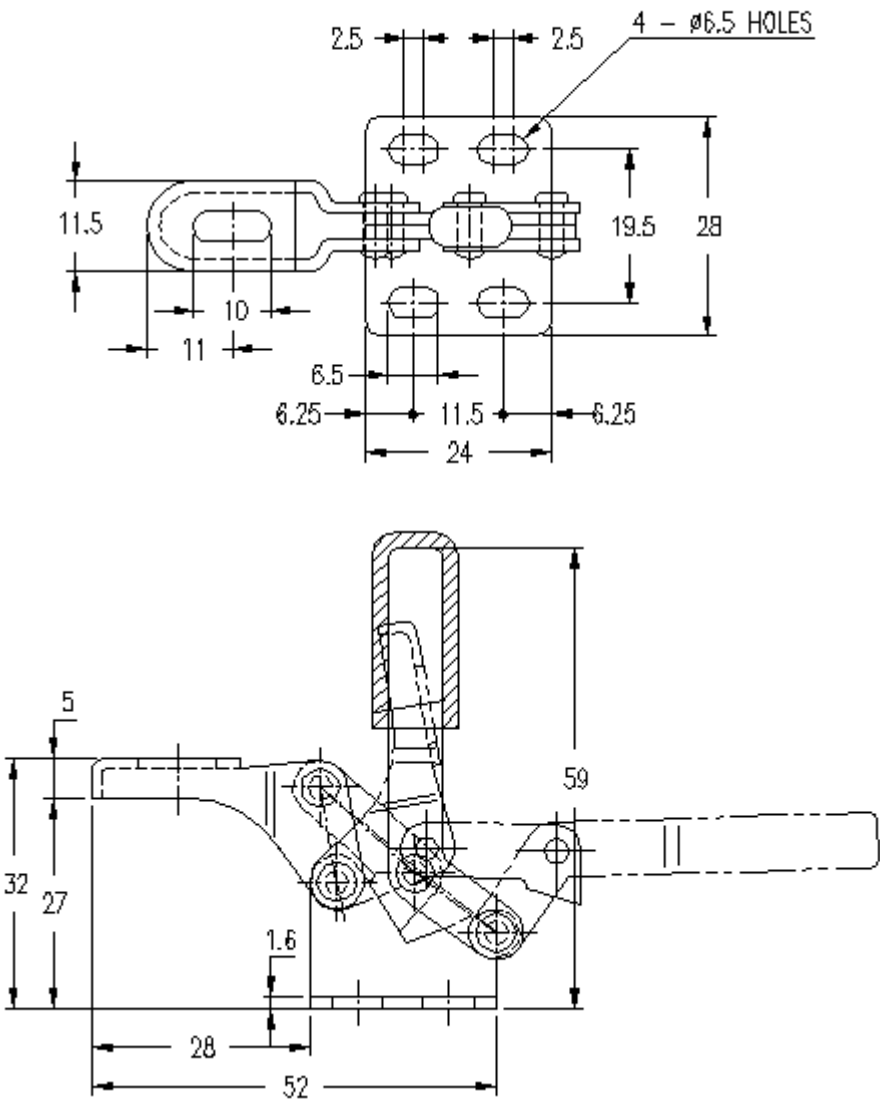
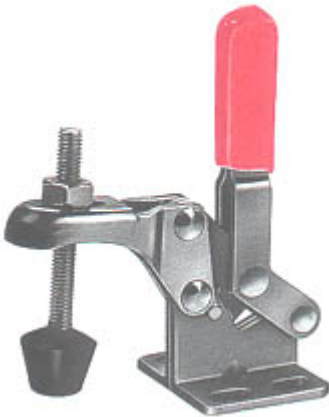

UNIT : mm

HOLDING CAPACITY : 30 kg MAX.
WEIGHT : 40g
HANDLE MOVES 88°, BAR 80°
*Supplied with No.FC-044207 neoprene tipped spindle assembly and red vinyl hand grip.

夹持力: 30 kg MAX.
自重 : 40g
手把移动角度 : 88°, 压把移动角度: 80°
压头螺丝代码: FC-044207

MODEL	型号	DESCRIPTION	说明
13009		FLANGED BASE	法兰座
14009		STRAIGHT BASE	直座

VERTICAL HANDLE TOGGLE CLAMPS

垂直式夹钳

14412
and
13412

14412

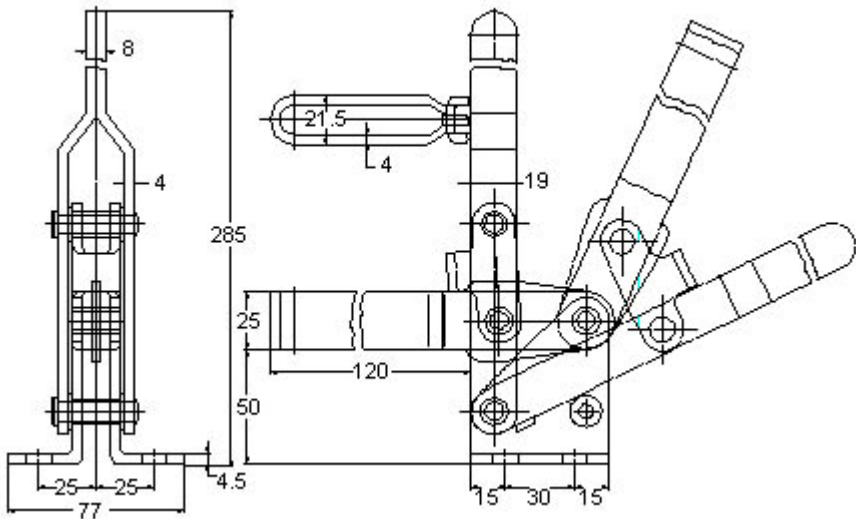

HOLDING CAPACITY : 300 kg MAX.
WEIGHT : 1140g
HANDLE MOVES 67°, BAR 140°
*Supplied with No. SA-109015 hex head spindle assembly and red vinyl hand grip.
*Supplied with hardened bushings.
*Removable ground pins.

夹持力: 300 kg MAX.
自重: 1140g
手把移动角度: 67°, 压把移动角度: 140°
压头螺丝代码: SA-109015

MODEL 型号	DESCRIPTION 说明
14412	FLANGED BASE 法兰座
13412	STRAIGHT BASE 直座

水平式快速夹钳



HORIZONTAL HANDLE TOGGLE CLAMPS

水平式夹钳

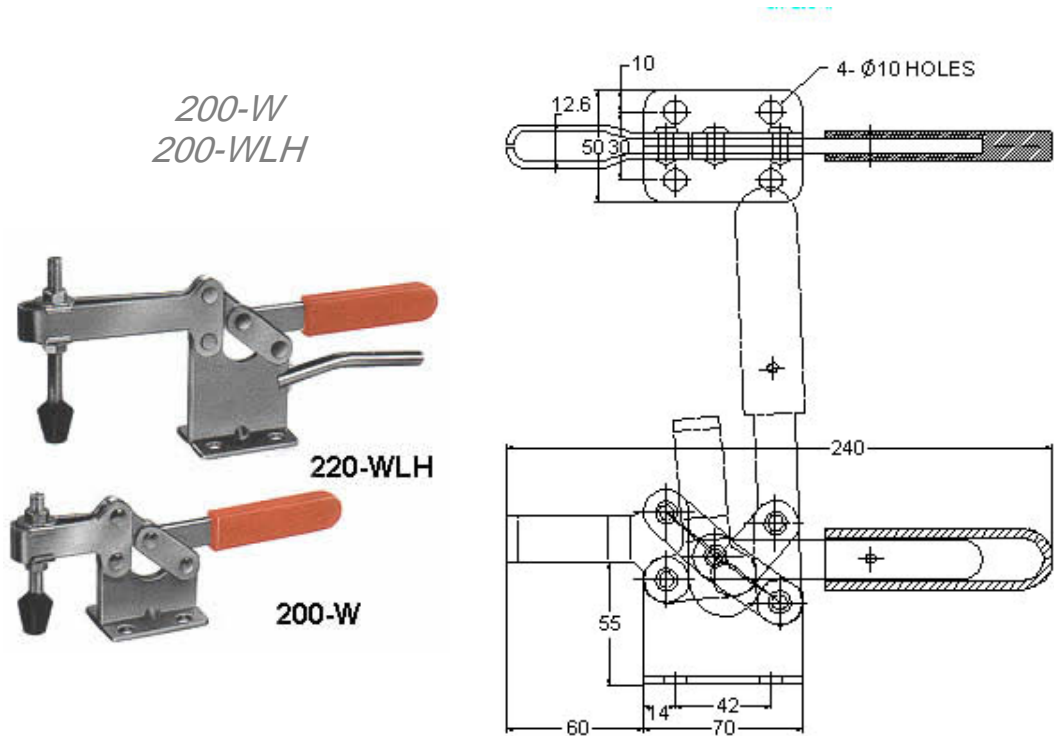

- Expanded Selection
 - Available with Plier Grip Feature
- HOLDING CAPACITY :400 kg MAX.
- WEIGHT :
- HANDLE MOVES 85°, BAR 84°
- *All models supplied with red plastic hand grip.

- 夹持力:400 kg
- 手把移动角度: 85°, 压把移动角度: 84°

MODEL 型号	WEIGHT 自重	SUPPLIED WITH 压头螺丝代码
200-W	600g	FC-38312
200-WL	640g	
200-WH	700g	FC-38412
200-WLH	745g	
220-WH	790g	
220-WLH	830g	

HORIZONTAL HANDLE TOGGLE CLAMPS

水平式夹钳

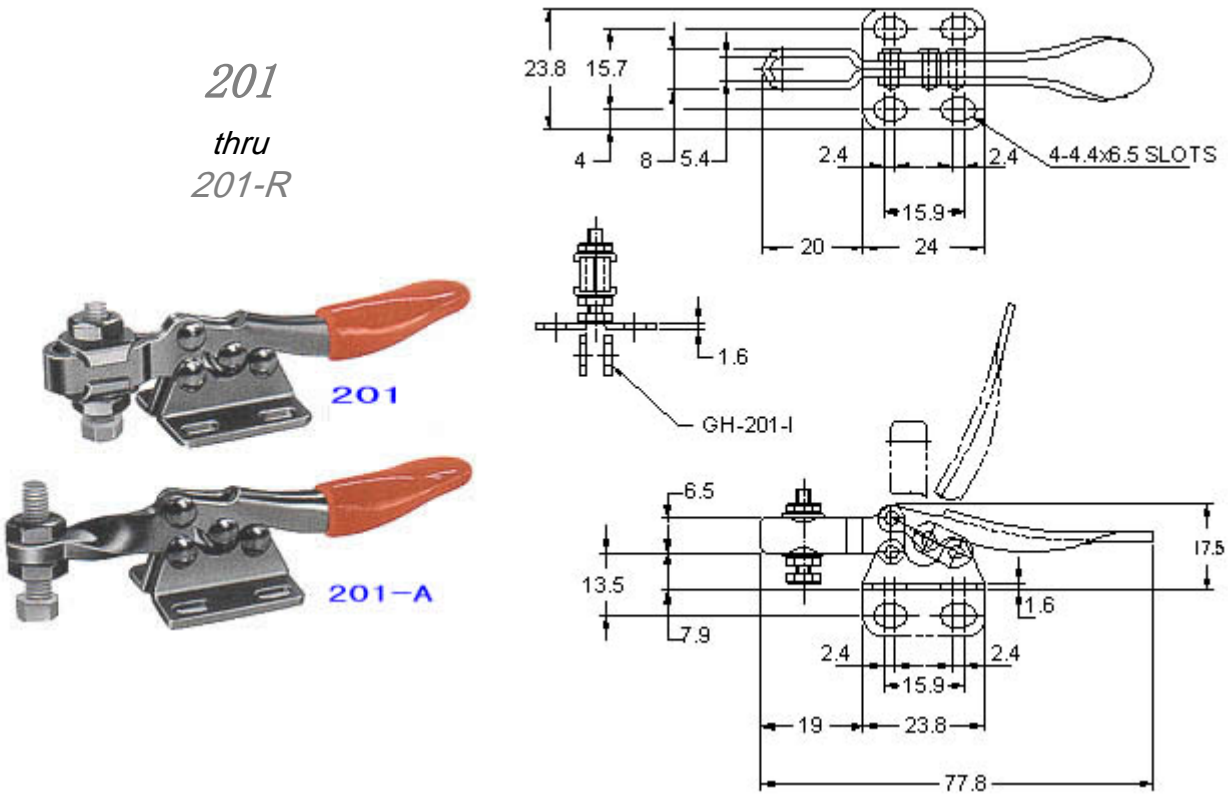

HOLDING CAPACITY : 27 kg MAX.
WEIGHT : 43g
HANDLE MOVES 94°, BAR 90°
*All models supplied with red plastic hand grip.

夹持力: 27 kg MAX.
自重: 30-35g
手把移动角度: 94°, 压把移动角度: 90°

MODEL	DESCRIPTION	WEIGHT
201-A	SOLID BAR,FLANGED BASE 实心压把, 法兰座	30g
201-AI	SOLID BAR,STRAIGHT BASE 实心压把, 直座	30g
201-AL	SOLID BAR,LEFT HANDLE FLANGED BASE 实心压把, 左单边法兰座	30g
201-AR	SOLID BAR,RIGHT HANDLE FLANGED BASE 实心压把, 右单边法兰座	30g
201-ASS	STAINLESS STEEL 不锈钢	
201	U-BAR,FLANGED BASE U 型压把, 法兰座	35g
201-I	U-BAR,STRAIGHT BASE U 型压把, 直座	35g
201-L	U-BAR,LEFT HAND FLANGED BASE U 型压把, 左单边法兰座	35g
201-R	U-BAR,RIGHT HAND FLANGED BASE U 型压把, 右单边法兰座	35g
201-SS	STAINLESS STEEL 不锈钢	

HORIZONTAL HANDLE TOGGLE CLAMPS

水平式夹钳

20100

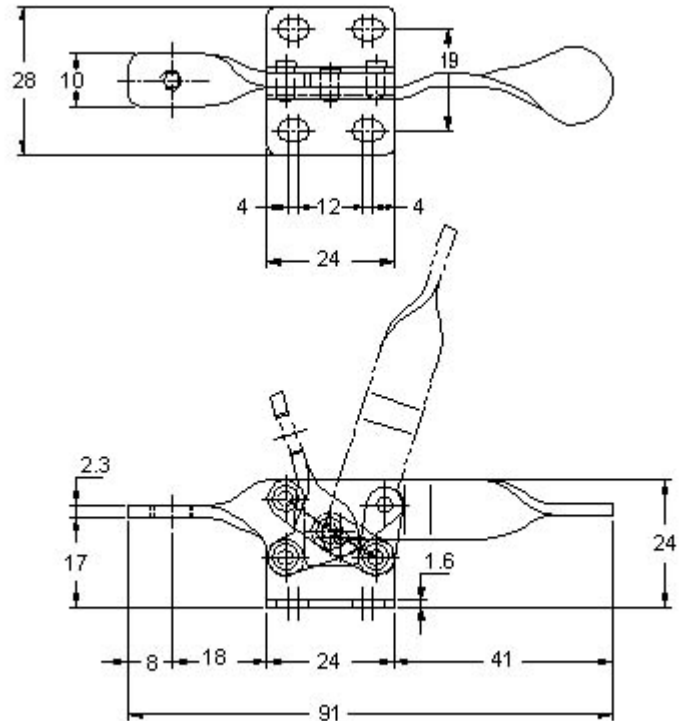

HOLDING CAPACITY :20 kg MAX.

WEIGHT : 35g

HANDLE MOVES 75°, BAR 75°

*Supplied with No. SA-042507 round head spindle assmbly and red vinyl hand grip.

夹持力: 27 kg MAX.

自重: 35g

手把移动角度: 80°, 压把移动角度: 90°

压头螺丝代码: SA-042507.

HORIZONTAL HANDLE TOGGLE CLAMPS

水平式夹钳

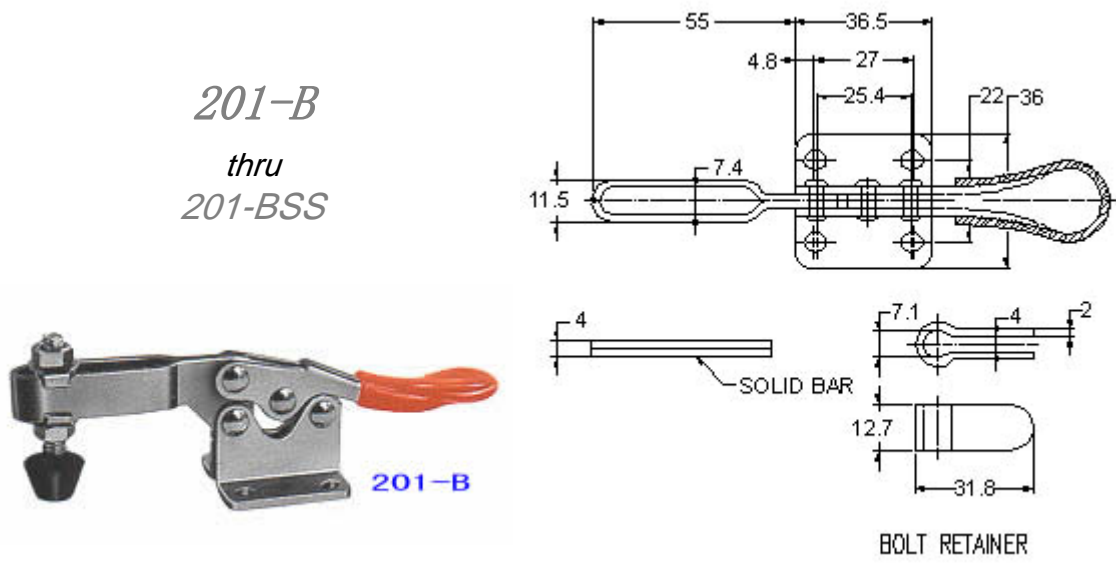

HOLDING CAPACITY : 90 kg MAX.

WEIGHT : 130g

HANDLE MOVES 60°, BAR 85°

*Supplied with No.FC-14134 neoprene tipped spindle assembly.

Solid bar supplied with spindle assembly and bolt retainer.

All models supplied with red vinyl hand grip.

夹持力: 90 kg MAX.

自重: 130g

手把移动角度: 60°, 压把移动角度: 85°

压头螺丝代码: FC-14134

MODEL 型号	DESCRIPTION 说明
201-B	U-BAR,FLANGED BASE U 型压把, 法兰座
201-BI	U-BAR,STRAIGHT BASE U 型压把, 直座
201-BS	SOLID BAR,FLANGED BASE 实心压把, 法兰座
201-BSI	SOLID BAR,STRAIGHT BASE 实心压把, 直座
201-BSS	STAINLESS STEEL 不锈钢

HORIZONTAL HANDLE TOGGLE CLAMPS

水平式夹钳

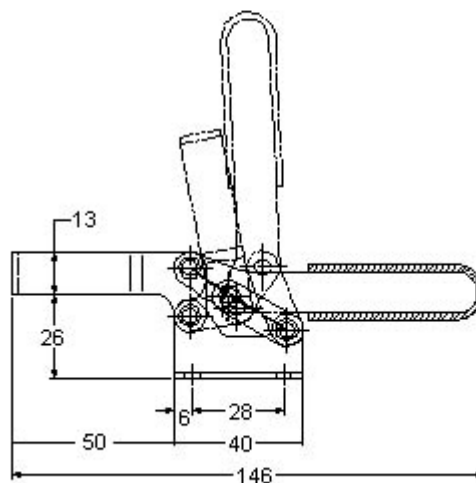
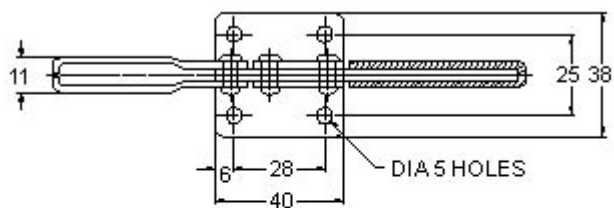
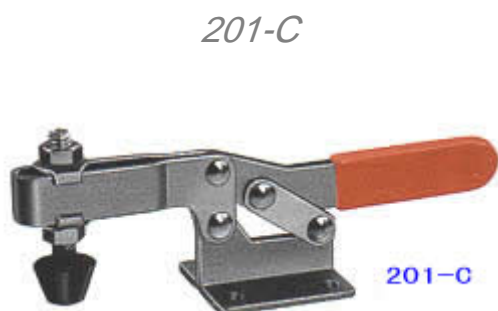

HOLDING CAPACITY :100 kg MAX.

WEIGHT : 140g

HANDLE MOVES 87°, BAR 79°

*Supplied with No. FC-14134 neoprene tipped spindle assmbly.

夹持力:100 kg MAX.

自重: 140g

手把移动角度: 87°, 压把移动角度: 79°

压头螺丝代码: FC-14134.

HORIZONTAL HANDLE TOGGLE CLAMPS

水平式夹钳

20235
and
20236

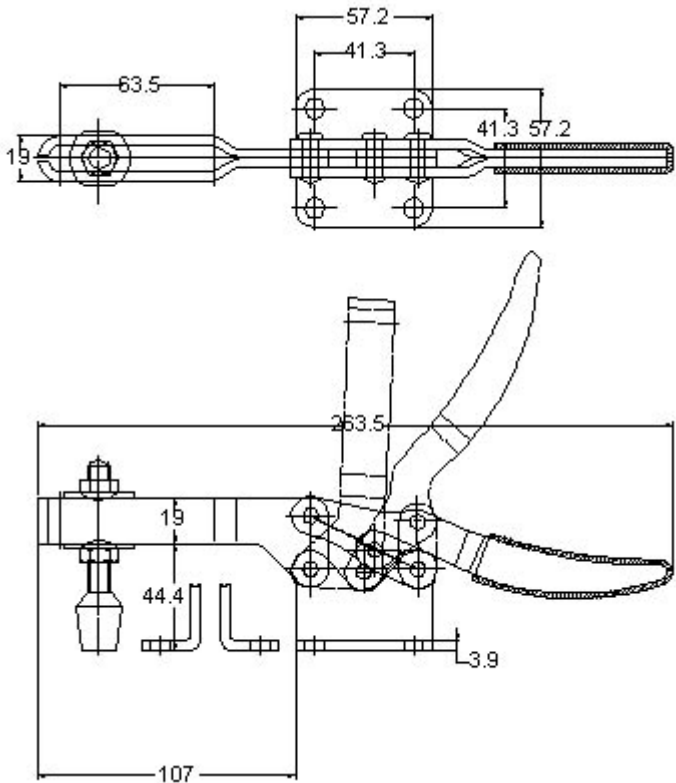

- Low Profile
HOLDING CAPACITY : 340 kg MAX.
WEIGHT : 640g
HANDLE MOVES 50°, BAR 85°
*Supplied with No. SA-38312 neoprene tipped spindle assembly and red vinyl hand grip.
- 夹持力: 340 kg MAX.
自重: 640g
手把移动角度: 50°, 压把移动角度: 85°
压头螺丝代码: SA-38312.

MODEL 型号	DESCRIPTION 说明
20235	U-BAR,FLANGED BASE U 型压把, 法兰座
20236	U-BAR,STRAIGHT BASE U 型压把, 直座
20235-SS	STAINLESS STEEL 不锈钢

HORIZONTAL HANDLE TOGGLE CLAMPS

水平式夹钳

20300

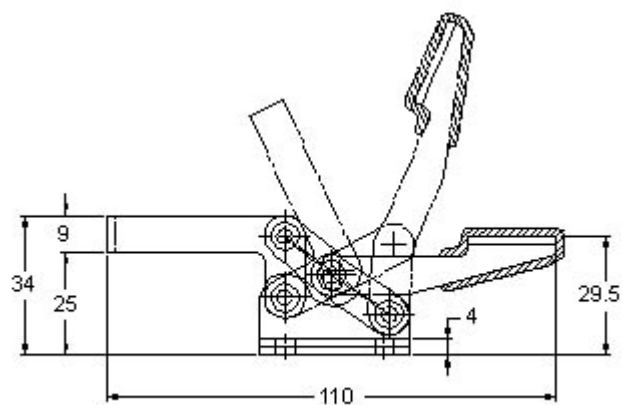
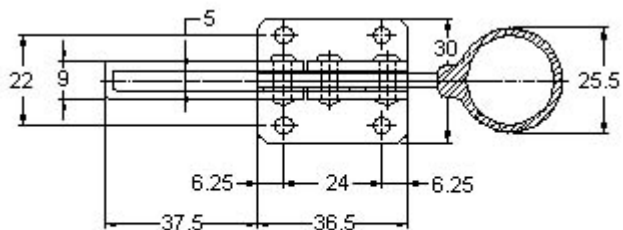

HOLDING CAPACITY :30 kg MAX.

WEIGHT : 100g

HANDLE MOVES 55°, BAR 65°

*Supplied with No. SA-044007 round head spindle assmbly and red vinyl hand grip.

夹持力:30 kg MAX.

自重: 100g

手把移动角度: 55°, 压把移动角度: 65°

压头螺丝代码: SA-044007

HORIZONTAL HANDLE TOGGLE CLAMPS

水平式夹钳

202-F
203-F
203-FL
203-FL



202-FL



203-F

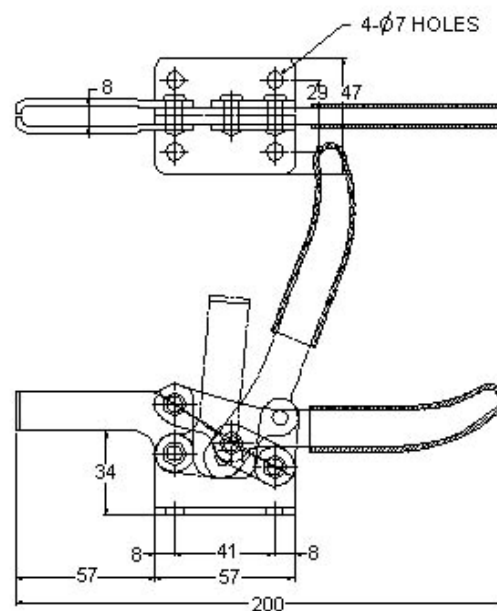
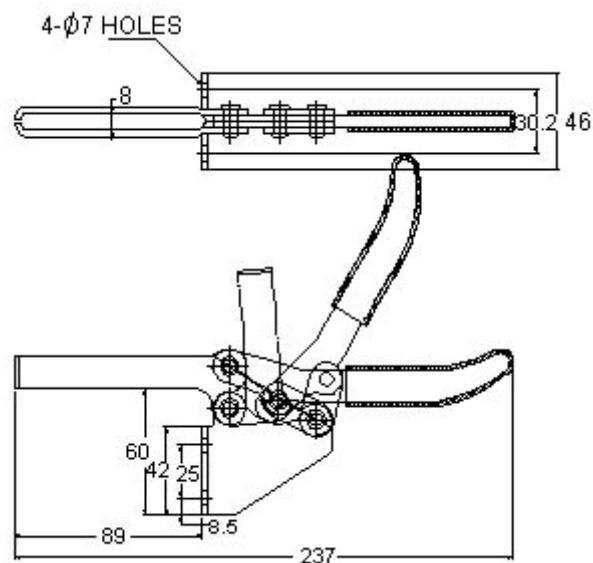

夹持力: 227 kg MAX.
手把移动角度: 58°, 压把移动角度 85°
压头螺丝代码: FC-56212,

HOLDING CAPACITY : 227 kg MAX.
HANDLE MOVES 58°, BAR 85°
*Supplied with No.FC-56212, neoprene tipped spindle assembly and red vinyl hand grip.

MODEL 型号	DESCRIPTION 说明	WEIGHT 自重
203-F	U-BAR,FLANGED BASE U 型压把, 法兰座	340g
202-F	U-BAR,SIDE MOUNTED U 型压把, 侧座	385g
203-FL	LONG U-BAR,FLANGED BASE 长 U 型压把, 法兰座	380g
202-FL	LONG U-BAR,SIDE MOUNTED 长 U 型压把, 侧座	425g
203-FSS	STAINLESS STEEL 不锈钢	

HORIZONTAL HANDLE TOGGLE CLAMPS

水平式夹钳

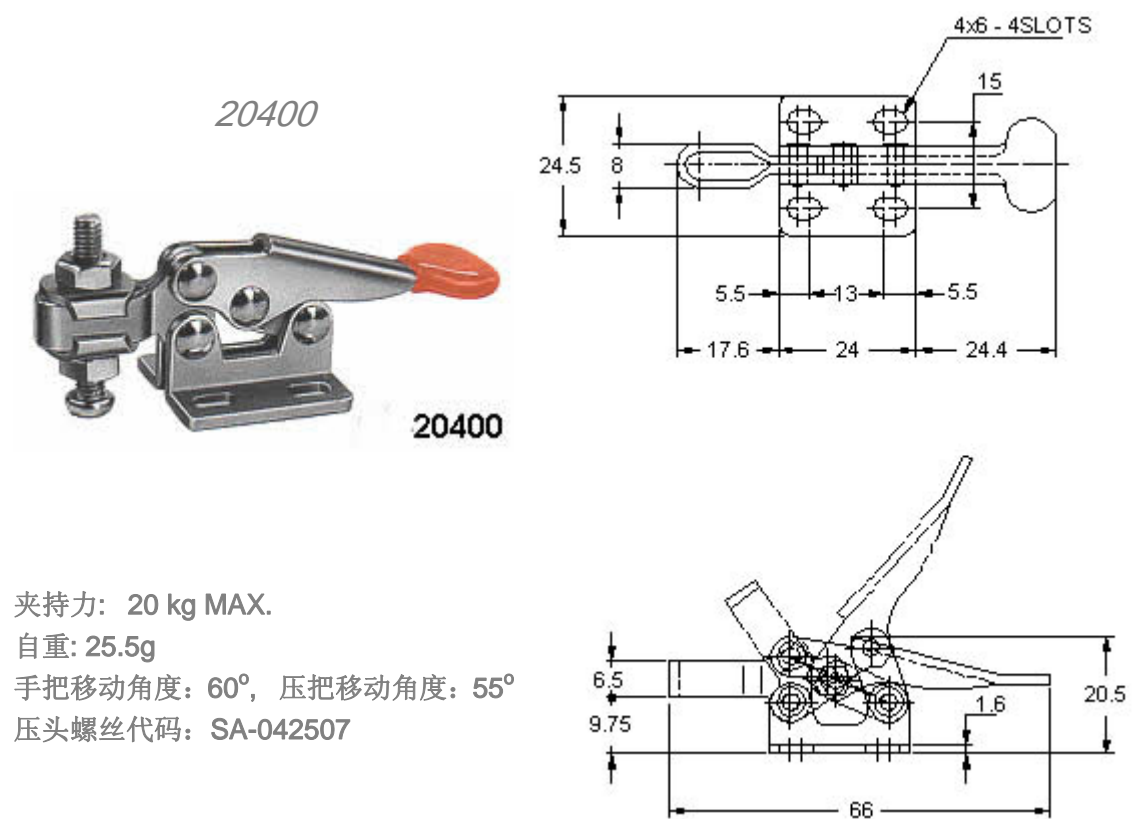

夹持力: 20 kg MAX.

自重: 25.5g

手把移动角度: 60°, 压把移动角度: 55°

压头螺丝代码: SA-042507

HOLDING CAPACITY :20 kg MAX.

WEIGHT : 25.5g

HANDLE MOVES 60°, BAR 55°

*Supplied with No. SA-042507 round head spindle assmbly and red vinyl hand grip.

HORIZONTAL HANDLE TOGGLE CLAMPS

水平式夹钳

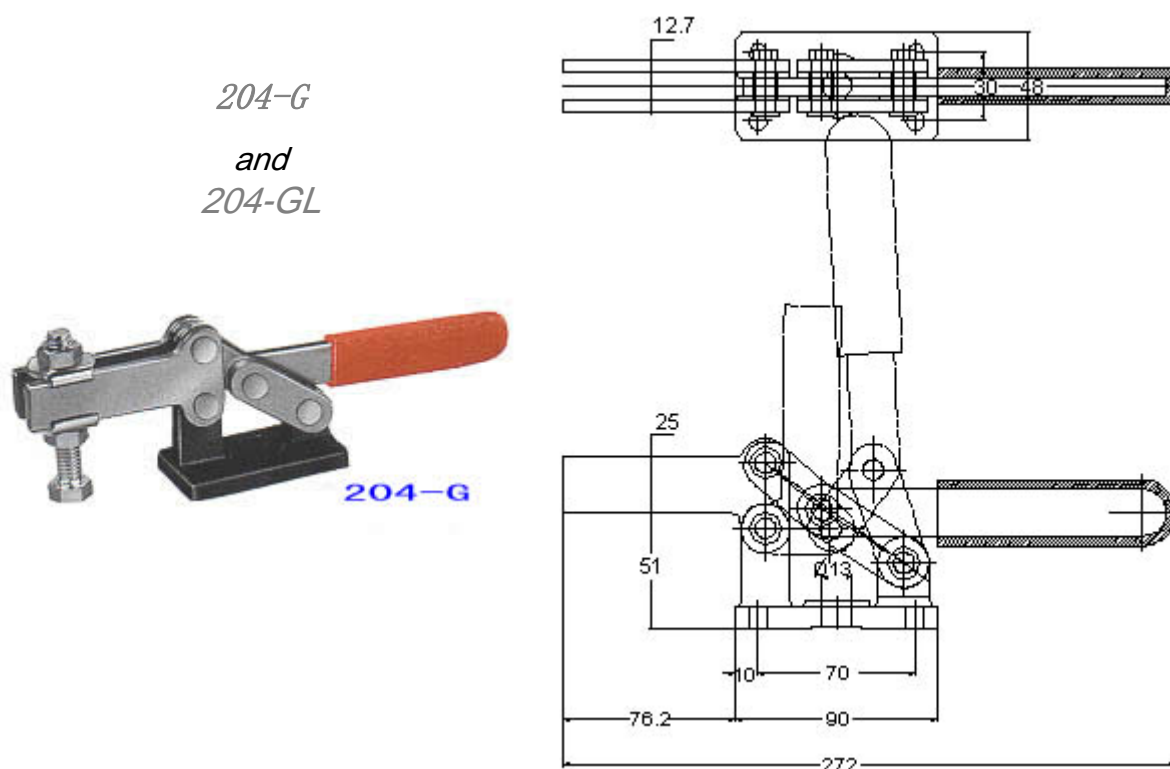

- **Heavy Duty**
- Can be Mounted to any Fixture Using the 4 Holes Bolt Pattern or to Any T-Slot Table with 1/2 T-Slot Bolt.
HOLDING CAPACITY : 636 kg MAX.
WEIGHT : 1220g
HANDLE MOVES 94°, BAR 91°
*Supplied with bushings & hardened ground pivots.
*Supplied with No. SA-12300 hex head spindle assembly and red plastic hand grip.
- 夹持力: 636 kg MAX.
自重: 1220g
手把移动角度: 94°, 压把移动角度: 91°
压头螺丝代码: SA-12300

MODEL 型号	DESCRIPTION 说明
204-G	OPEN BAR,DUCTILE IRON BASE 前端未封闭的 U 型压把
204-GL	LONG OPEN BAR,DUCTILE IRON BASE 前端未封闭的加长 U 型压把

HORIZONTAL HANDLE TOGGLE CLAMPS

水平式夹钳

204-GB
204-GBL
204-GBLH

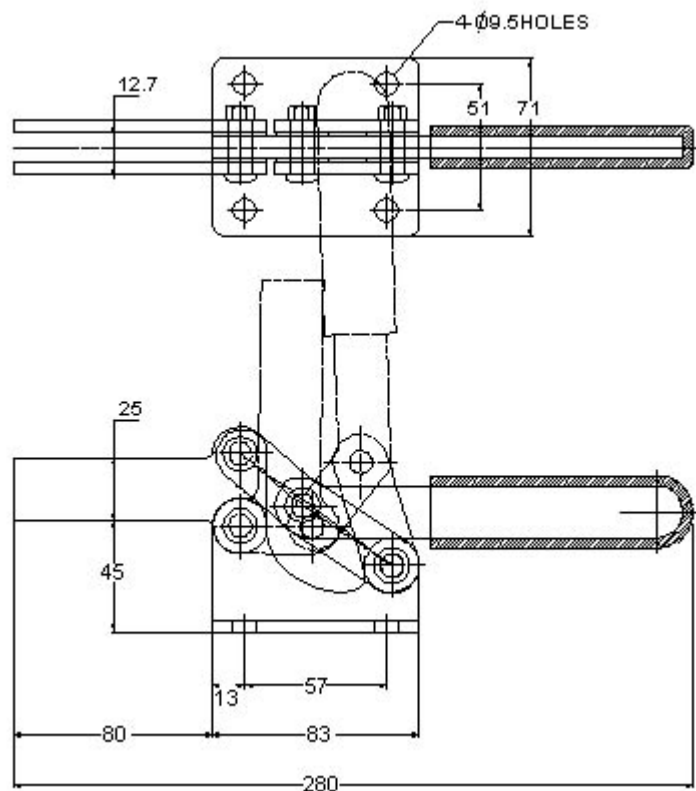
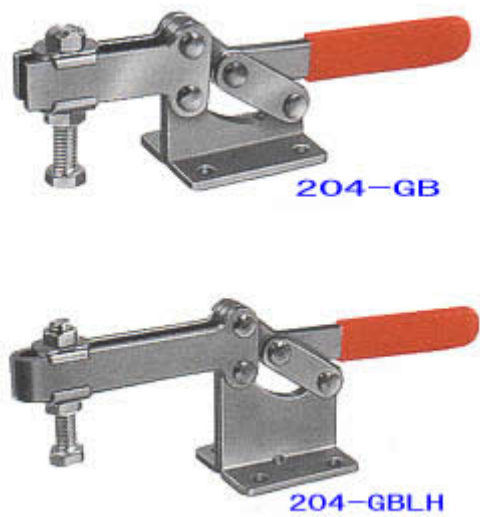

HOLDING CAPACITY : 630 kg MAX.
HANDLE MOVES 94°, BAR 90°
*All models supplied with red plastic hand grip.

夹持力: 630 kg MAX.
手把移动角度: 94°, 压把移动角度: 90°

MODEL 型号	DESCRIPTION 说明	SUPPLIED WITH 压头螺丝代码	WEIGHT 自重
204-GB	SHORT BAR, LOW BASE	SA-12300	1180g
204-GBL	LONG BAR, LOW BASE		1260g
204-GBLH	LONG BAR, HIGH BASE		1465g

水平式夹钳

21502-B



Model 型号	Weight 自重	Holding Capaccity (kg) 夹持力	Spindle Supplied 压头螺丝代码	Bar Opens 压把移动角度	Handle Opens 手把移动角度	A	B	C	C1	D	E	F	Ø F1	G	H	I	J	K	L	M
20752-B	100	65	SA-053008	94°	76°	5.8	9.8	-	16.8	-	27	-	5.2	13.5	25	2	19	37	109	9.5
21502-B	230	86	SA-064010			6.2	11.2	22	-	28	40	5.5	-	26	38	2.5	25.05	61.87	171	14
22502-B	430	217	SA-085012			9	15	26	-	31	47	6.6	-	26	42	3	34	79	219	17.5
23502-B	500	250	SA-107515			11.4	19.4	39	-	42.9	59	8.7	-	41.2	59	4	45	108	274	23
GH-21502-BBS	Stainless Steel																			

HORIZONTAL HANDLE TOGGLE CLAMPS

水平式夹钳

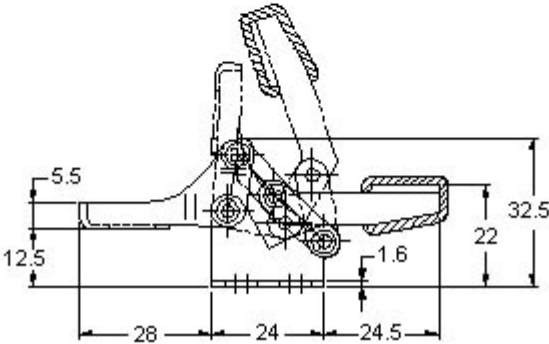
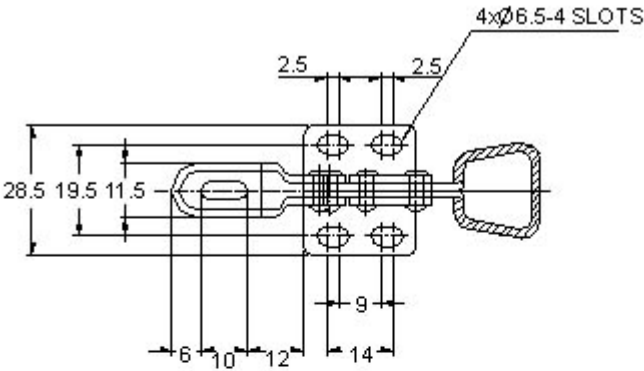
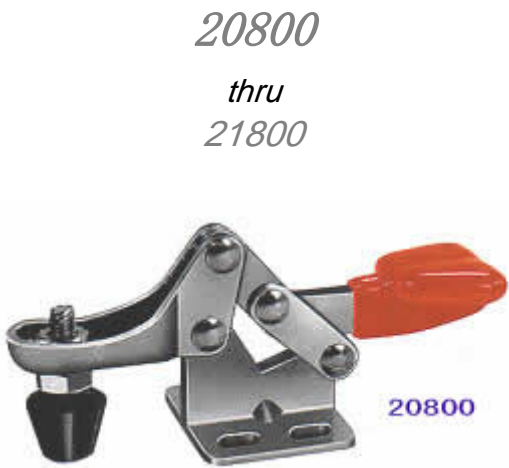

夹持力: 30 kg MAX.
自重: 40g
手把移动角度: 88°, 压把移动角度: 80°
压头螺丝代码: FC-042507

HOLDING CAPACITY : 30 kg MAX.
WEIGHT : 40g
HANDLE MOVES 88°, BAR 80°
*Supplied with No.FC-042507 neoprene tipped spindle assembly and red vinyl hand grip.

MODEL 型号	DESCRIPTION 说明
20800	FLANGED BASE 法兰座
21800	STRAIGHT BASE 直座
20800-SS	STAINLESS STEEL 不锈钢

HORIZONTAL HANDLE TOGGLE CLAMPS

水平式夹钳

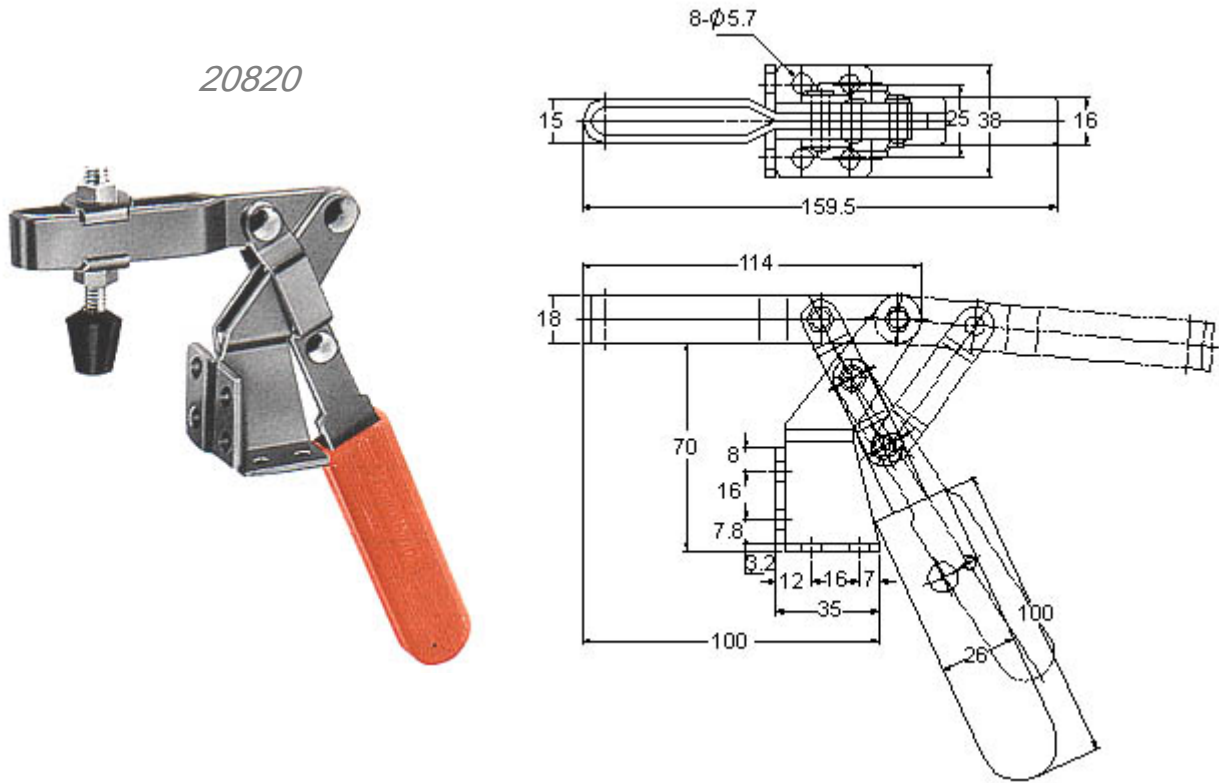

HOLDING CAPACITY :100 kg MAX.

WEIGHT : 400g

HANDLE MOVES 60°, BAR 185°

*Supplied with No. FC-56212 neoprene tipped spindle assmbly and red plastic hand grip.

夹持力:100 kg MAX.

自重: 400g

手把移动角度: 60°, 压把移动角度: 185°

压头螺丝代码: FC-56212

HORIZONTAL HANDLE TOGGLE CLAMPS

水平式夹钳

21382
and
22382

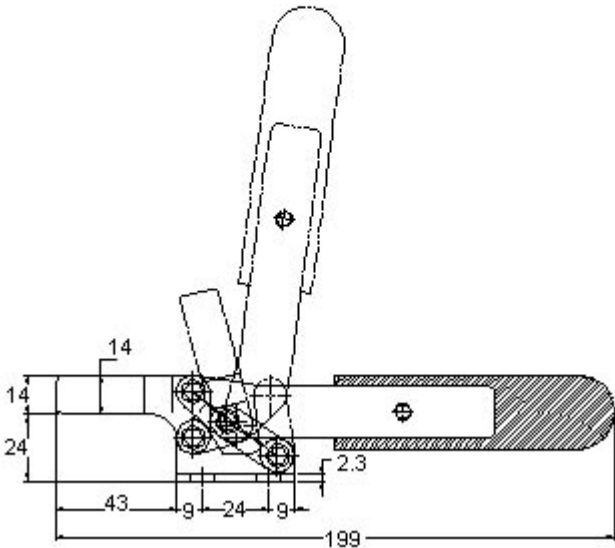
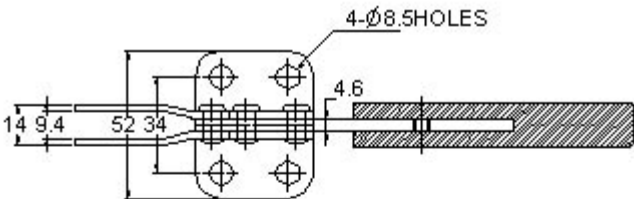

夹持力: 250 kg MAX.
自重: 190g
手把移动角度: 70°, 压把移动角度:
75°
压头螺丝代码: SA-065010

HOLDING CAPACITY : 250 kg MAX.
WEIGHT : 190g
HANDLE MOVES 70°, BAR 75°
*Supplied with No. SA-065010 hex head spindle assembly and red plastic hand grip.

MODEL 型号	DESCRIPTION 说明
21382	FLANGED BASE 法兰座
22382	STRAIGHT BASE 直座
22382-SS	STAINLESS STEEL 不锈钢

HORIZONTAL HANDLE TOGGLE CLAMPS

水平式夹钳

21383



21383

夹持力:250 kg MAX.

自重: 210g

手把移动角度: 72°, 压把移动角度: 72°

压头螺丝代码: SA-065010

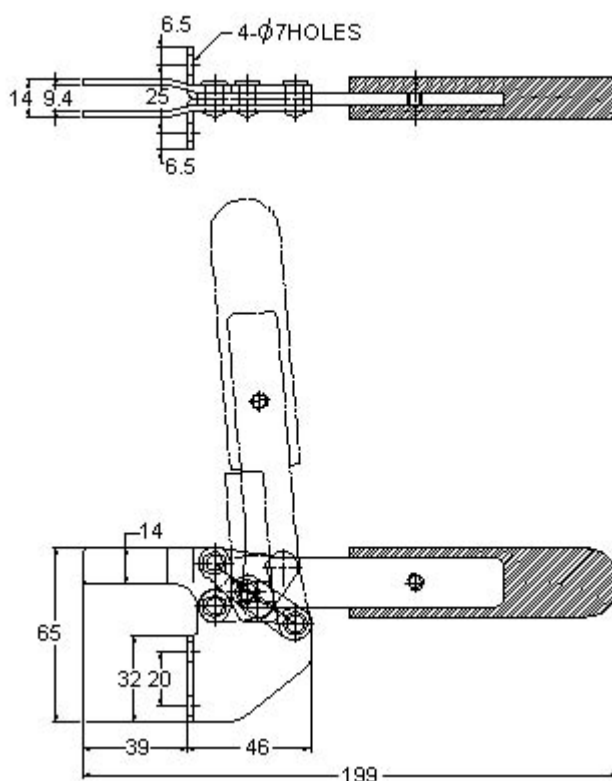

HOLDING CAPACITY :250 kg MAX.

WEIGHT : 210g

HANDLE MOVES 72°, BAR 72°

*Supplied with No. SA-065010 hex head spindle assembly and red plastic hand grip.

HORIZONTAL HANDLE TOGGLE CLAMPS

水平式夹钳

21384
and
22384

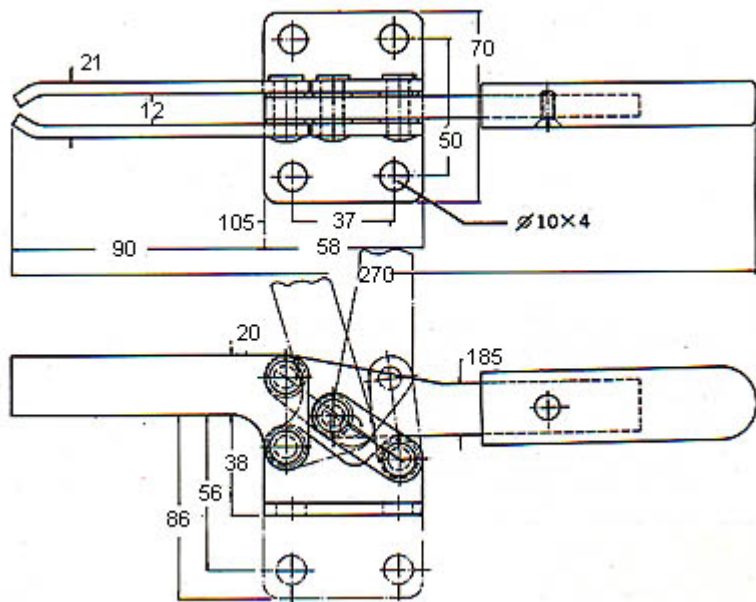

HOLDING CAPACITY : 500 kg MAX.
WEIGHT : 635g
HANDLE MOVES 85°, BAR 65°
*Supplied with No.SA-106515 hex head spindle assembly and red plastic hand grip.

夹持力: 500 kg MAX.
自重: 635g
手把移动角度: 85°, 压把移动角度: 65°
压头螺丝代码: SA-106515

MODEL 型号	DESCRIPTION 说明
21384	FLANGED BASE 法兰座
22384	STRAIGHT BASE 直座

HORIZONTAL HANDLE TOGGLE CLAMPS

水平式夹钳

21385



夹持力:300 kg MAX.

自重: 490g

手把移动角度: 85°, 压把移动角度: 80°

压头螺丝代码: SA-38200

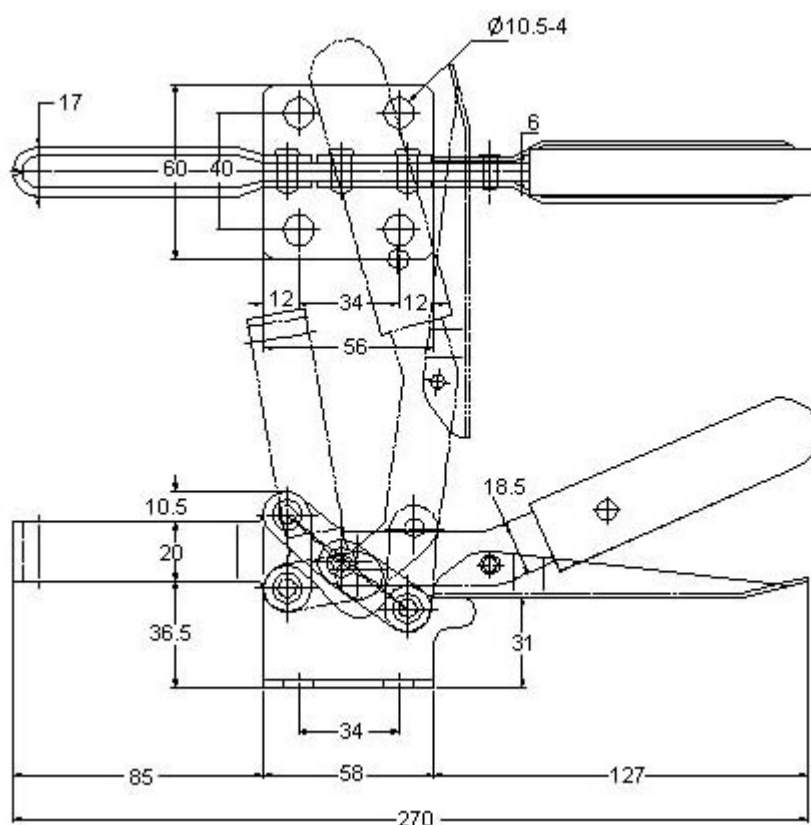

HOLDING CAPACITY :300 kg MAX.

WEIGHT : 490g

HANDLE MOVES 85°, BAR 80°

*Supplied with No. SA-38200 hex head spindle assembly and red plastic hand grip.

HORIZONTAL HANDLE TOGGLE CLAMPS

水平式夹钳

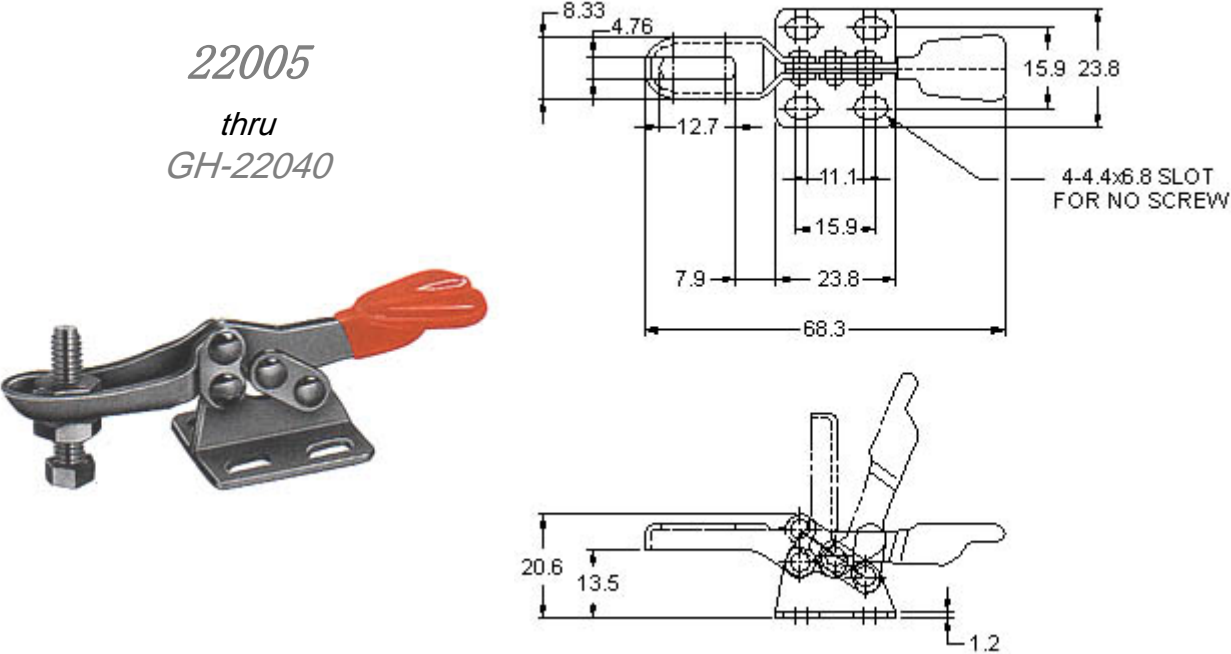

- **Miniature**
- **Low Profile**
HOLDING CAPACITY : 22.7 kg MAX.
WEIGHT : 25g
HANDLE MOVES 60°, BAR 90°
*Supplied with No.SA-08034 nylon spindle assembly and red vinyl hand grip.
- **夹持力: 22.7 kg MAX.**
自重: 25g
手把移动角度 60°, 压把移动角度 90°
压头螺丝代码: SA-08034

MODEL 型号	DESCRIPTION 说明
22005	HIGH BAR,FLANGED BASE 高压把, 法兰座
22010	HIGH BAR,STRAIGHT BASE 高压把, 直座
22015	HIGH BAR,RIGHT HAND FLANGED BASE 高压把, 右单边法兰座
22020	HIGH BAR,LEFT HAND FLANGED BASE 高压把, 左单边法兰座
22025	LOW BAR,FLANGED BASE 低压把, 法兰座
22030	LOW BAR,STRAIGHT BASE 低压把, 直座
22035	LOW BAR,RIGHT HAND FLANGED BASE 低压把, 右单边法兰座
22040	LOW BAR,LEFT HAND FLANGED BASE 低压把, 左单边法兰座

HORIZONTAL HANDLE TOGGLE CLAMPS

水平式夹钳

22100
thru
GH-22115

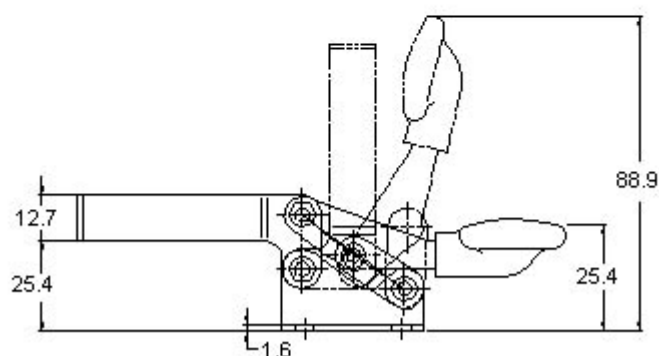
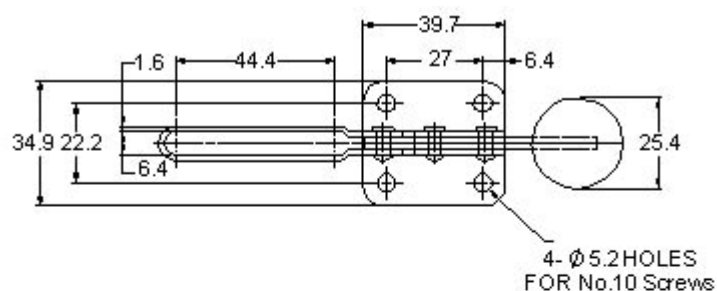

- **Low Profile**
- **Light Weight Version Of 201-B Series**
HOLDING CAPACITY : 68 kg MAX.
WEIGHT : 110g
HANDLE MOVES 90°, BAR 90°
*Supplied with No.FC-14134 neoprene tipped spindle assembly.
Solid bar supplied with spindle assembly and bolt retainer.
All models supplied with red vinyl hand grip.
-
- **夹持力: 68 kg MAX.**
自重: 110g
手把移动角度: 90°, 压把移动角度: 90°
压头螺丝代码: FC-14134

MODEL 型号	DESCRIPTION 说明
22100	U-BAR,FLANGED BASE U 型压把, 法兰座
22105	U-BAR,STRAIGHT BASE U 型压把, 直座
22110	SOLID BAR,FLANGED BASE 实心压把, 法兰座
22115	SOLID BAR,STRAIGHT BASE 实心压把, 直座

HORIZONTAL HANDLE TOGGLE CLAMPS

水平式夹钳

22165thruGH-22200

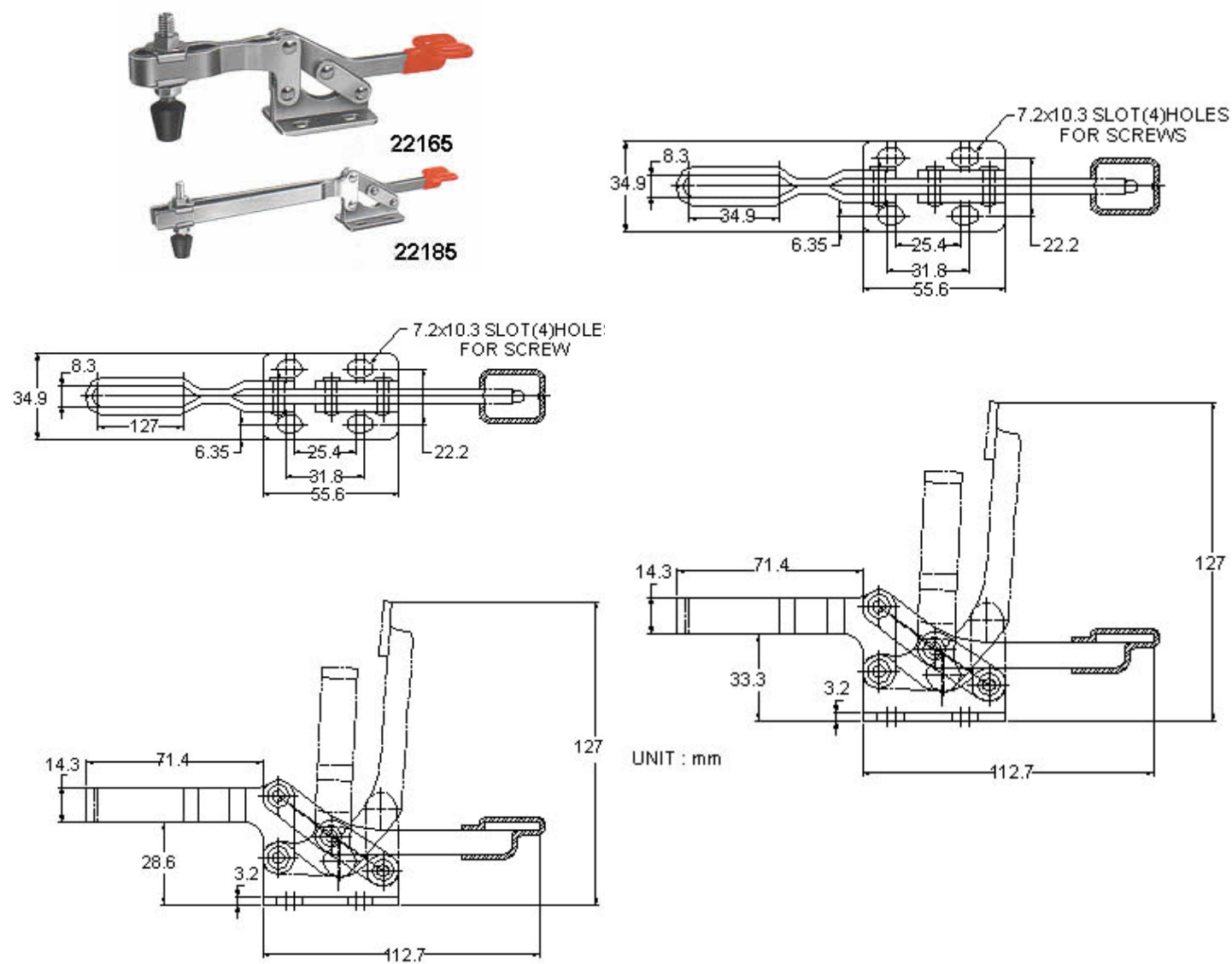

夹持力: 250 kg MAX. 手把移动角度: 88°, 压把移动角度: 96°
压头螺丝代码: FC-56212

MODEL 型号	B	C	DESCRIPTION 说明	WEIGHT 自重
22165	71.4	34.9	U-BAR,FLANGED BASE U 型压把, 法兰座	285g
22170	71.4	34.9	U-BAR,STRAIGHT BASE U 型压把, 直座	285g
22175	73	-	SOLID BAR,FLANGED BASE 实心压把, 法兰座	300g
22180	73	-	SOLID BAR,STRAIGHT BASE 实心压把, 直座	300g
22185	165.1	127	OPEN BAR,FLANGED BASE 前端未封闭的 U 型长压把, 法兰座	350g
22190	165.1	127	OPEN BAR,STRAIGHT BASE 前端未封闭的 U 型长压把, 直座	350g
22195	166.7	-	SOLID BAR,FLANGED BASE 长实心压把, 法兰座	365g
22200	166.7	-	SOLID BAR,STRAIGHT BASE 长实心压把, 直座	365g

HORIZONTAL HANDLE TOGGLE CLAMPS

水平式夹钳

22235
thru
GH-22250

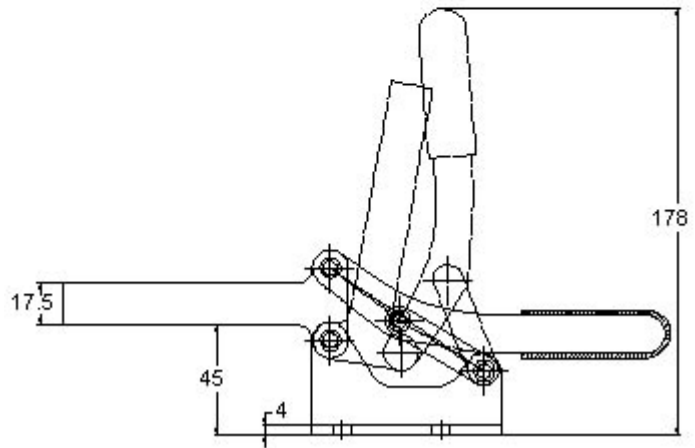
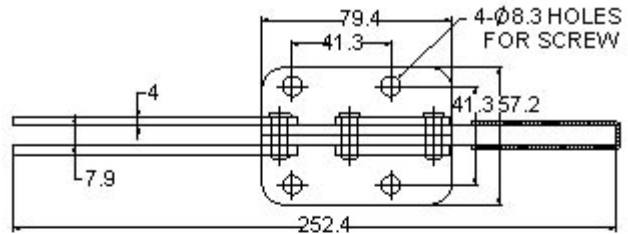

HOLDING CAPACITY : 273 kg MAX.

HANDLE MOVES 94°, BAR 111°

*Supplied with No.FC-56212, neoprene tipped spindle assembly.

Solid bar supplied with bolt retainer

All models supplied with red vinyl hand grip.

夹持力: 273 kg MAX.

手把移动角度: 94°, 压把移动角度: 111°

压头螺丝代码: FC-56212,

MODEL 型号	DESCRIPTION 说明	WEIGHT 自重
22235	OPEN BAR,FLANGED BASE 前端未封闭的 U 型压把, 法兰座	640g
22240	OPEN BAR,STRAIGHT BASE 前端未封闭的 U 型压把, 直座	640g
22245	SOLID BAR,FLANGED BASE 实心压把, 法兰座	655g
22250	SOLID BAR,STRAIGHT BASE 实心压把, 直座	655g

HORIZONTAL HANDLE TOGGLE CLAMPS

水平式夹钳

225-D

and
225-DI

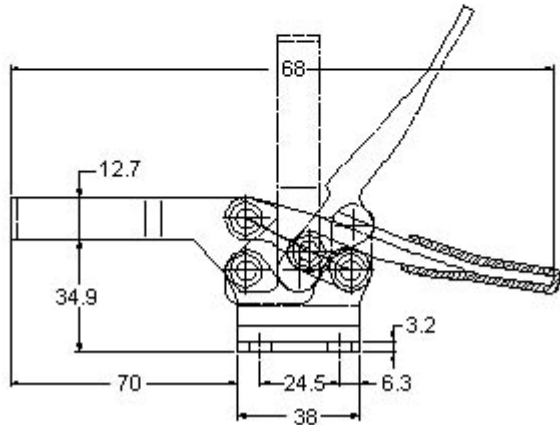
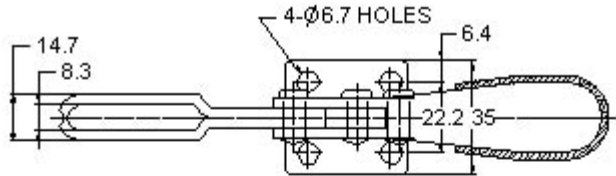

- **Compact Size**
- **Low Profile**
HOLDING CAPACITY : 227 kg MAX.
WEIGHT : 265g
HANDLE MOVES 65°, BAR 90°
*Supplied with No.FC-56212 neoprene tipped spindle assembly and red vinyl hand grip.
- 夹持力: 227 kg MAX.
自重: 265g
手把移动角度: 65°, 压把移动角度: 90°
压头螺丝代码: FC-56212 。

MODEL	型号	DESCRIPTION	说明
225-D		U-BAR,FLANGED BASE	U 型压把, 法兰座
225-DI		U-BAR,STRAIGHT BASE	U 型压把, 直座
225-DSS		STAINLESS STEEL	不锈钢

HORIZONTAL HANDLE TOGGLE CLAMPS

水平式夹钳

23502



夹持力: 250 daN MAX.

自重: 500g

手把移动角度: 75°, 压把移动角度: 94°

压头螺丝代码: SA-107515

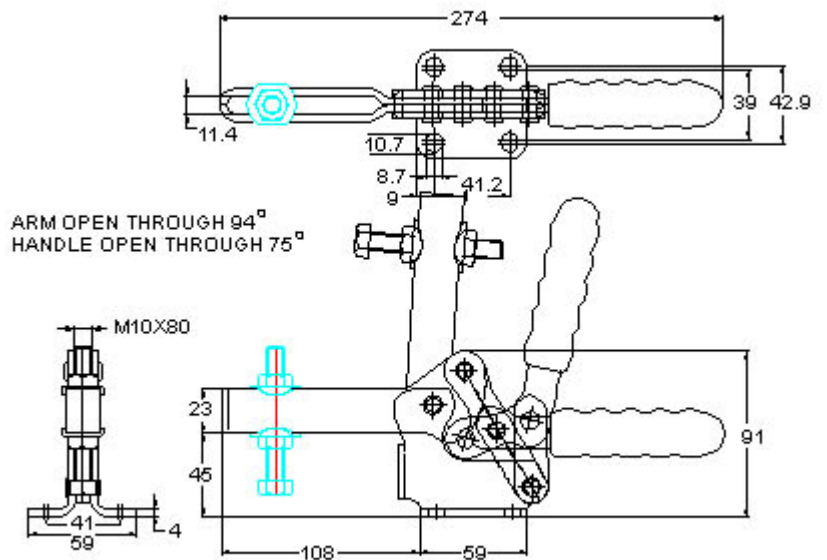

HOLDING CAPACITY : 250 daN MAX.

WEIGHT : 500g

HANDLE MOVES 75°, BAR 94°

*Supplied with No.SA-107515 hex spindle assembly and red vinyl grip.

HORIZONTAL HANDLE TOGGLE CLAMPS

水平式夹钳

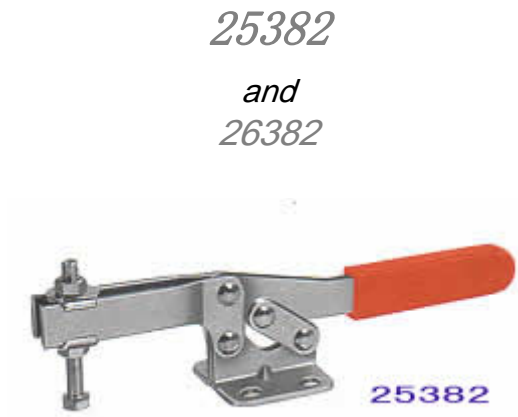

夹持力: 280 kg MAX.
自重: 380g
手把移动角度: 80°, 压把移动角度:
80°
压头螺丝代码: SA-086512

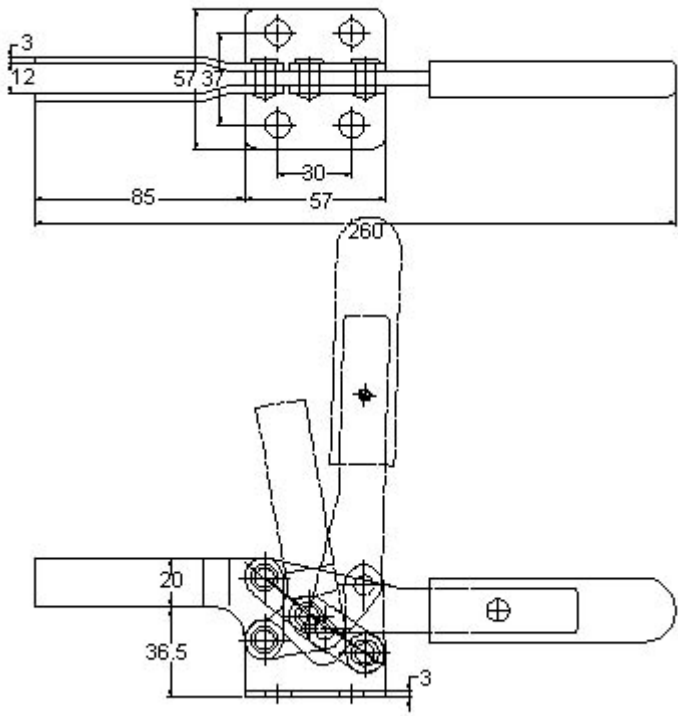

HOLDING CAPACITY : 280 kg MAX.
WEIGHT : 380g
HANDLE MOVES 80°, BAR 80°
*Supplied with No. SA-086512 hex head spindle assembly and red plastic hand grip.

MODEL 型号	DESCRIPTION 说明
25382	FLANGED BASE 法兰座
26382	STRAIGHT BASE 直座

HORIZONTAL HANDLE TOGGLE CLAMPS

水平式夹钳

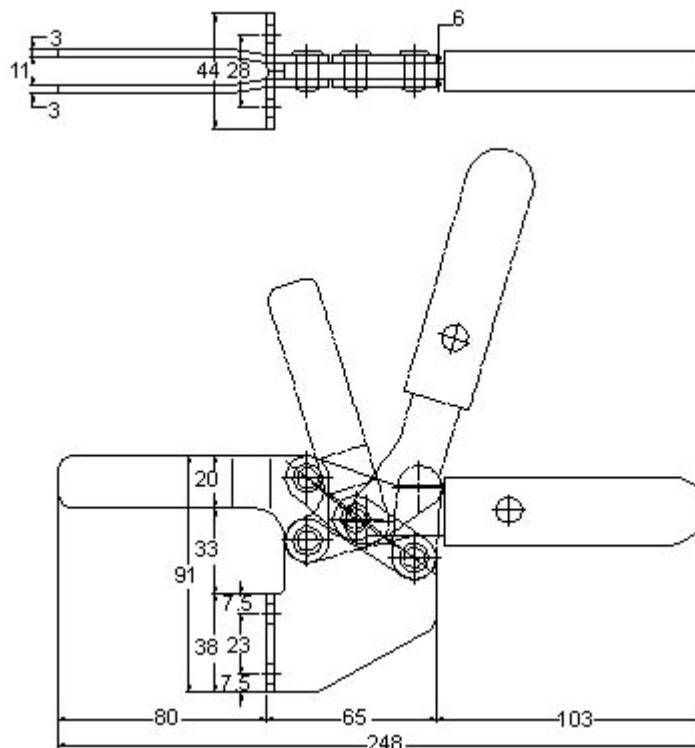
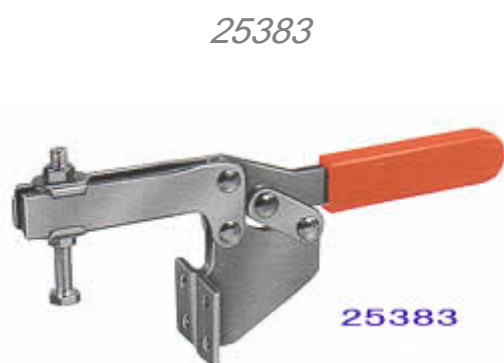

夹持力:280 kg MAX.

自重: 435g

手把移动角度: 80°, 压把移动角度:
80°

压头螺丝代码: SA-086512

HOLDING CAPACITY :280 kg MAX.

WEIGHT : 435g

HANDLE MOVES 80°, BAR 80°

*Supplied with No. SA-086512 hex head spindle assembly and red plastic hand grip.

推拉式快速夹钳

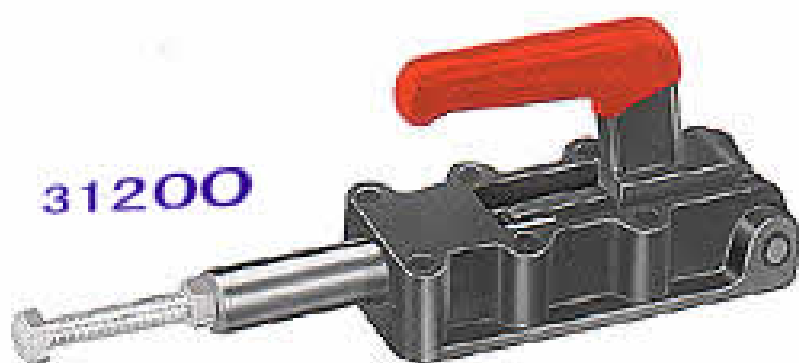

PUSH/PULL TOGGLE CLAMPS

推拉式夹钳

301-AM
and
301-BM



夹持力: 45 kg MAX.

自重: 50g

手把移动角度 190°

行程: 15.9m/m

压头螺丝代码: SA-043407(尼龙螺丝)

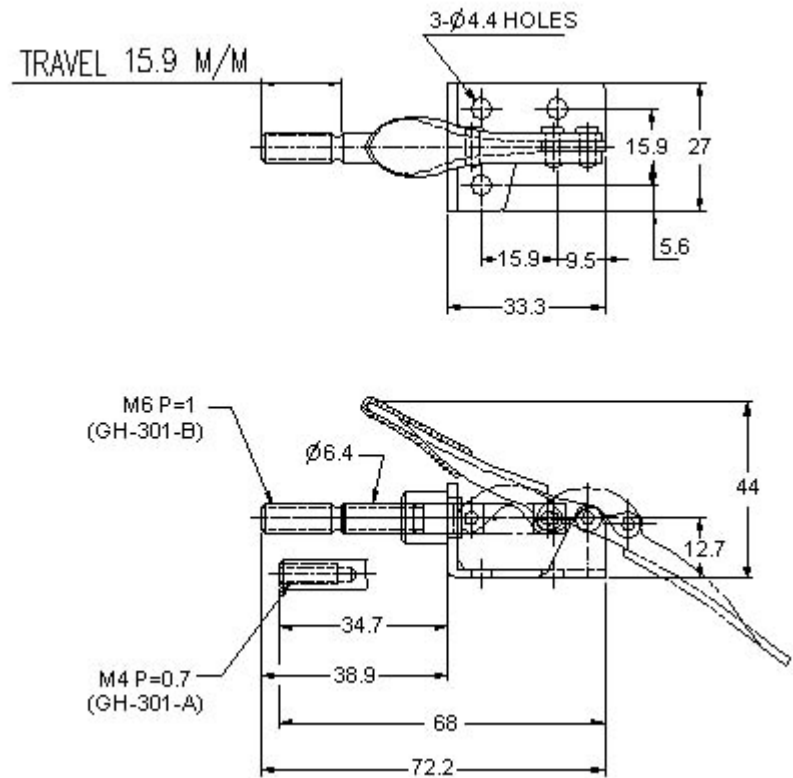

UNIT : mm

- **Miniature**
- **Low Profile**
- **Plunger Locks in Extended or Retracted Position**

HOLDING CAPACITY : 45 kg MAX.

WEIGHT : 50g

HANDLE MOVES 190°

PLUNGER TRAVEL : 15.9m/m

*301-AM, Supplied with No. SA-043407 spindle assembly and red vinyl hand grip.

PUSH/PULL TOGGLE CLAMPS

推拉式夹钳

30290M
and
30292M



图为 30290

30292 为直底座

夹持力: 295 kg MAX.

自重: 1270g

手把移动角度 45°

行程: 23m/m

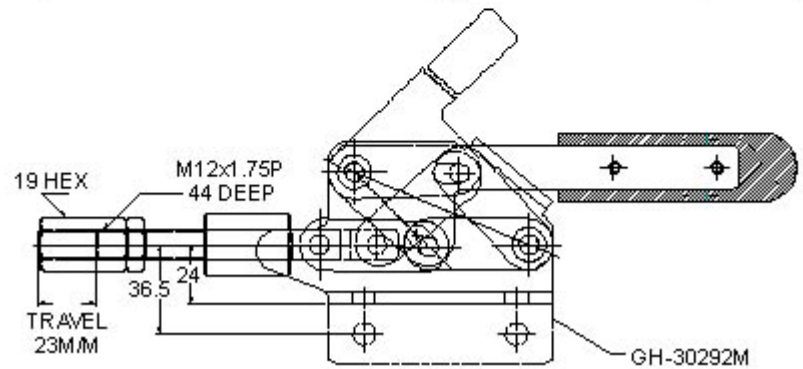
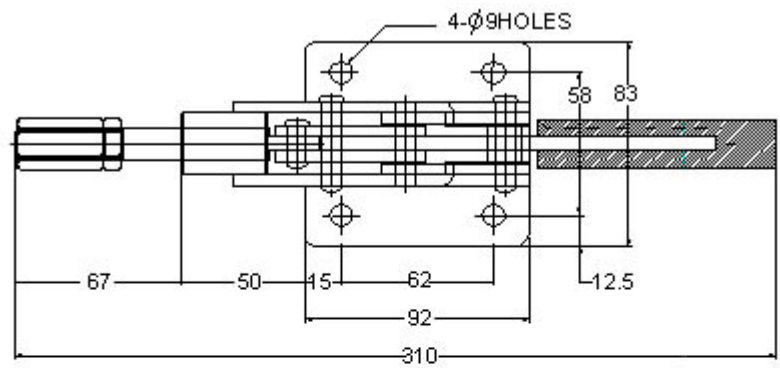

UNIT : mm

- **Low Profile**
- **Reverse Action**
- **Plunger Locks in Extended Position Only**
HOLDING CAPACITY : 295 kg MAX.
WEIGHT : 1270g
HANDLE MOVES 45°
PLUNGER TRAVEL : 23m/m
*Supplied with red vinyl hand grip.

PUSH/PULL TOGGLE CLAMPS

推拉式夹钳

302-DM
and
30282M

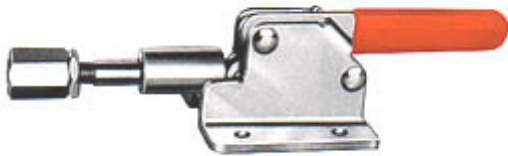

图示为 302-DM

30282M 为直底座

夹持力: 160 kg MAX. 自重: 454g
手把移动角度 45° 行程: 12m/m

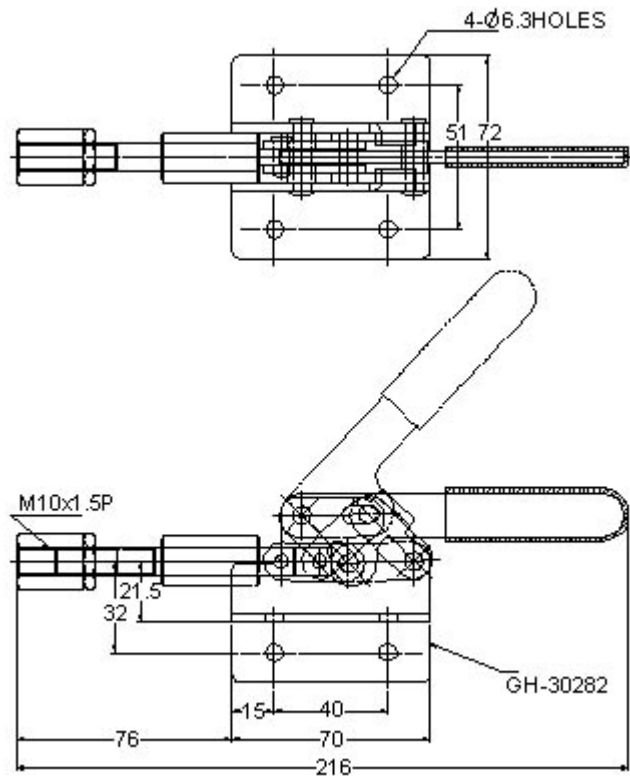

UNIT : mm

- **Low Profile**
- **Reverse Action**
- **Plunger Locks in Extended Position Only**
HOLDING CAPACITY : 160 kg MAX.
WEIGHT : 454g
HANDLE MOVES 45°
PLUNGER TRAVEL : 12m/m
*Supplied with red vinyl hand grip.

PUSH/PULL TOGGLE CLAMPS

推拉式夹钳

*302-FM
and
302-FMSS*



302-F

夹持力: 136 kg MAX.

自重: 300g

手把移动角度 180°

行程: 32m/m

压头螺丝代码: SA-085012

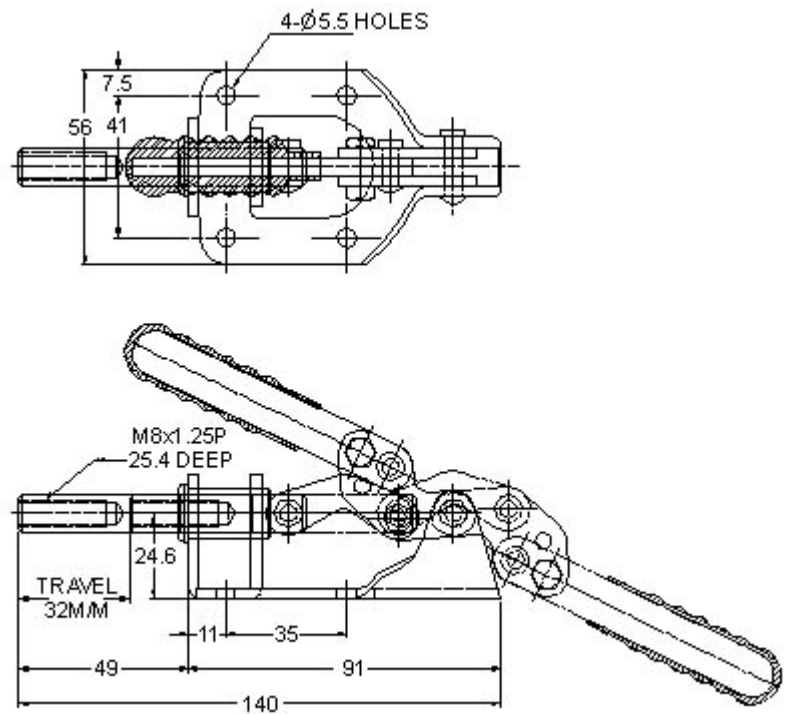

UNIT : mm

- **Low Profile**
- **Plunger Locks in Extended or Retracted Position**
HOLDING CAPACITY : 136 kg MAX.
WEIGHT : 300g
HANDLE MOVES 180°
PLUNGER TRAVEL : 32m/m
*Accepts All M8x1.25P diameter spindles.
Supplied with red vinyl grip.
Supplied with SA-085012.

PUSH/PULL TOGGLE CLAMPS

推拉式夹钳

303-EM
and
303-EMK

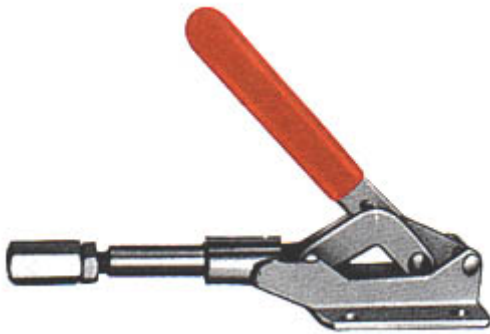

图示为 303EM、303EMK。

303EMK 只是多一个轴的直行定位销

夹持力: 454 kg MAX.

自重: 965g

手把移动角度: 190°

行程: 50m/m

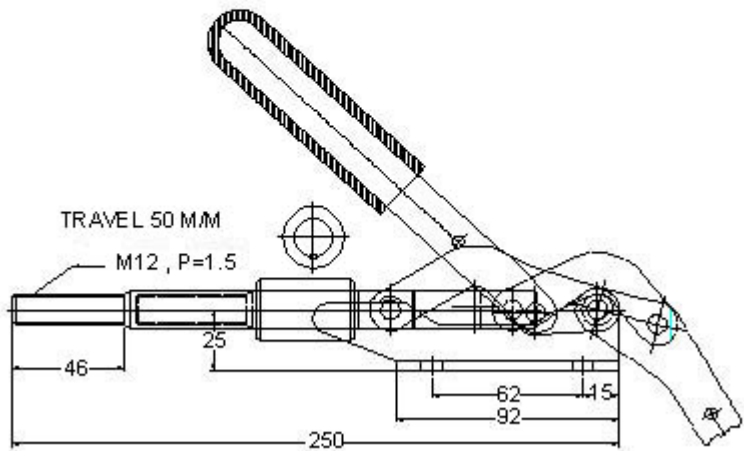
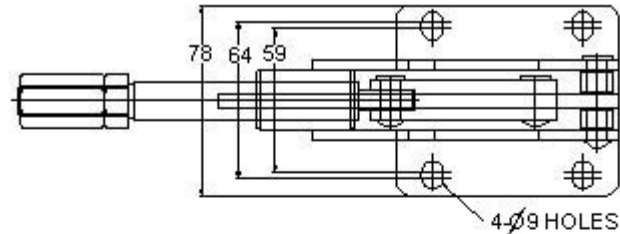

UNIT : mm

- **Heavy duty**
- **Plunger Locks in Extended or Retracted Position**
HOLDING CAPACITY : 454 kg MAX.
WEIGHT : 965g
HANDLE MOVES 190°
PLUNGER TRAVEL : 50m/m
*Supplied with red vinyl hand grip.
*303-EK has a key way which can keep the plunger going back & forth without rotation.
*The clamps can be used as locators in jigs & fixtures.

PUSH/PULL TOGGLE CLAMPS 推拉式夹钳

304-CM
304-EM
304-HM
and
305-CM
305-EM
305-HM

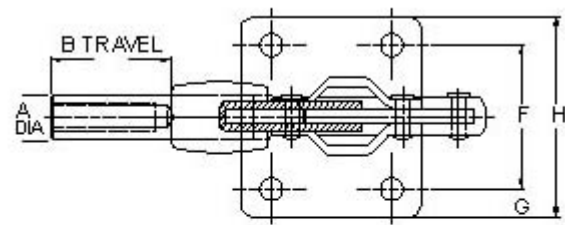
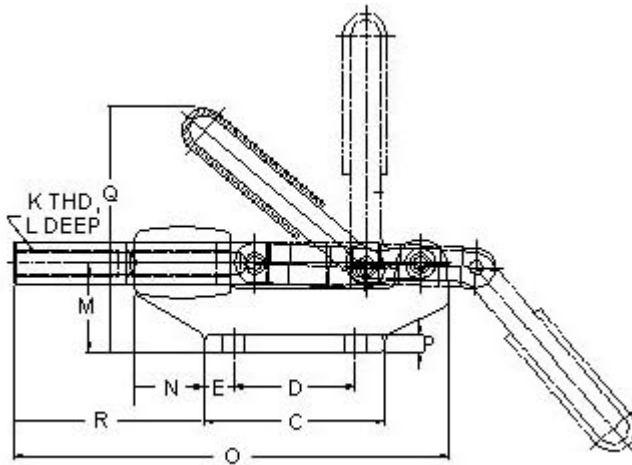
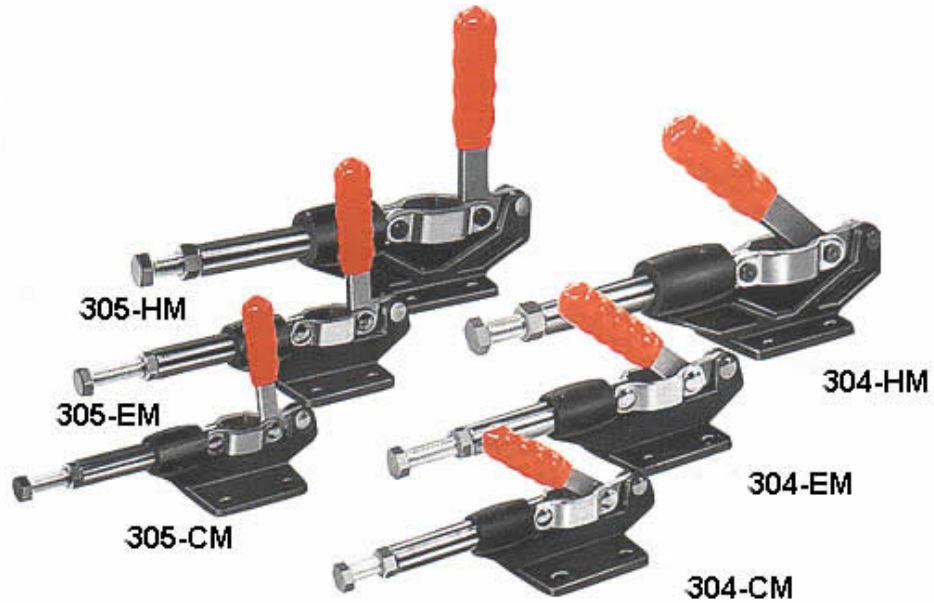

UNIT : mm

型号	夹持力	手把移动角度	自重	压头螺丝代码	A	B	C	D	E	F	G	H	I	K	L	M	N	O	P	Q	R
GH-304-CM	227kg	45°	340g	GH-SA-085012	12.7	30.2	52.4	35	8.7	41.1	8	57.2	6.7	M8	30.2	25.4	20.6	125.4	4.8	74.6	52.4
GH-305-CM	227kg	90°	340g		12.7	30.2	52.4	35	8.7	41.1	8	57.2	6.7	P=1.25	30.2	25.4	20.6	125.4	4.8	90.5	52.4
GH-304-EM	386kg	45°	580g	GH-SA-105015	16	41.4	58.8	41.4	8.7	41.1	8	57.2	8.3	M10	39.7	31.8	31.8	158.8	4.8	98.4	81
GH-305-EM	386kg	90°	580g		16	41.4	58.8	41.4	8.7	41.1	8	57.2	8.3	P=1.5	39.7	31.8	31.8	158.8	4.8	122.8	81
GH-304-HM	680kg	45°	1480g	GH-SA-125017	19.2	60.4	73.2	50.8	11.1	50.8	10.3	71.4	8.3	M12	49.2	50.8	50.8	238.2	6.4	133.4	120.8
GH-305-HM	680kg	90°	1480g		19.2	60.4	73.2	50.8	11.1	50.8	10.3	71.4	8.3	P=1.75	49.2	50.8	50.8	238.8	6.4	171.6	120.8
GH-304-ESS	STAINLESS STEEL 不锈钢																				

行程: 304(305) --CM=32mm, 304(305) --EM=42mm, 304(305) --HM=60mm

PUSH/PULL TOGGLE CLAMPS

推拉式夹钳

30509M

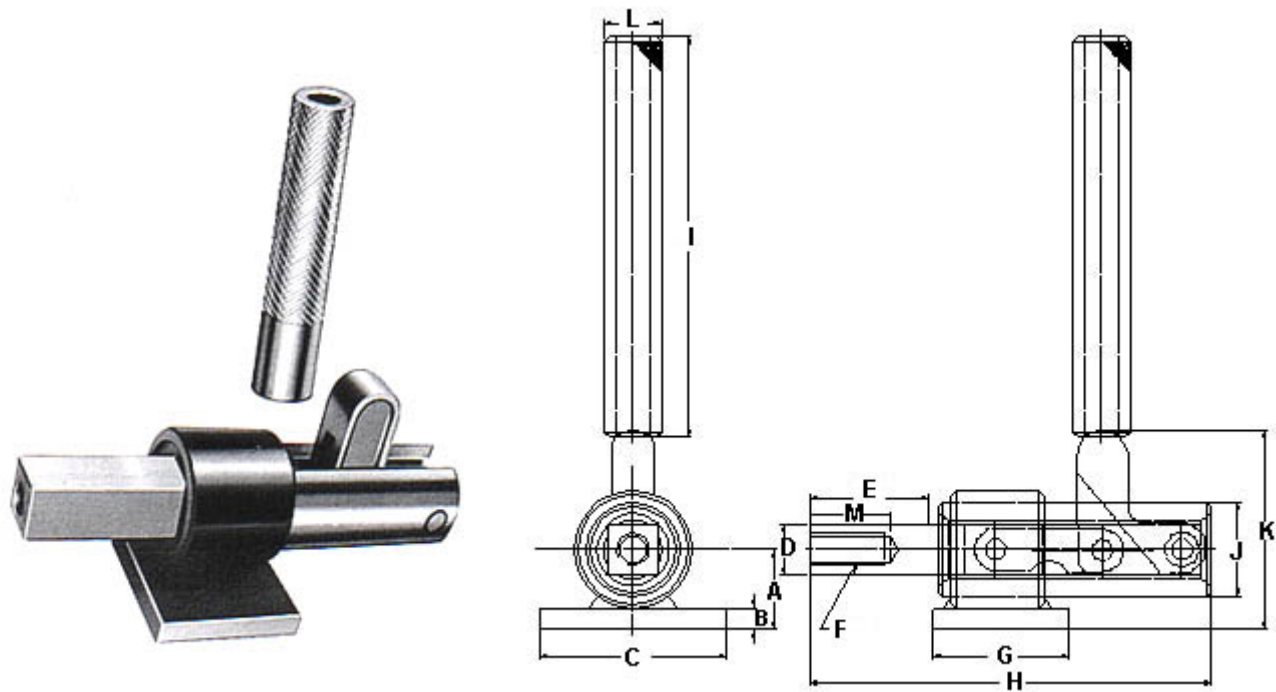

UNIT : mm

- *Compact design with maximum plunger travel.
- *Plunger locks in extended position only. High strength steel construction and precisely broached body for square plunger, allow these clamps to be used as pin locating gauges.
- *Hardened steel pins and bushings fitted at pivot points.
- *Supplied with separate handle and base.
- *Users can weld them at desired position.
- *Clamps can be mounted by drilling holes on the base or be welded at a proper position.

行程：30509M=46mm, 30609M=59.5mm

Model 型号	Holding Capacity 夹持力	Weight 自重	Spindle 压头螺丝代码	A	B	C	D	E	F	G	H	K	L	M
30509M	1136kg	1330g	SA-125017	30	8	70	19	46	M12 P=1.75	50.8	150	74	21.7	25.4
30609M	2273kg	2820g	SA-165020	40	11.2	90.5	25	59.5	M16 P=2	68.3	198	87	27.2	38.1

PUSH/PULL TOGGLE CLAMPS

推拉式夹钳

30513

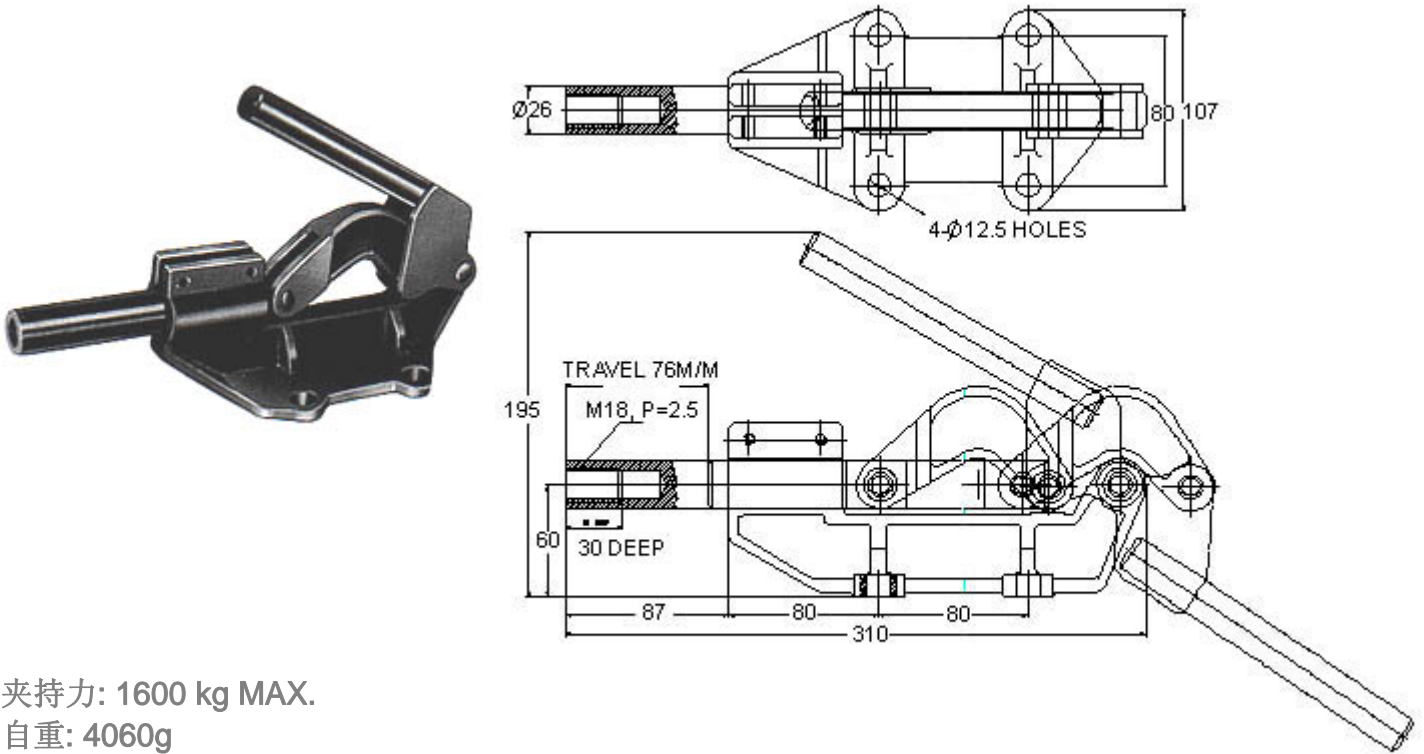

夹持力: 1600 kg MAX.

自重: 4060g

行程: 76mm

压头螺丝代码: SA-185025

UNIT : mm

- Heavy duty
 - Plunger Locks in Extended or Retracted Position
 - Ductile Iron base
- HOLDING CAPACITY : 1600 kg MAX.
WEIGHT : 4060g
PLUNGER TRAVEL : 76m/m
*Supplied with SA-185025 hex head spindle assembly.

PUSH/PULL TOGGLE CLAMPS

推拉式夹钳

30519M
and
30619M

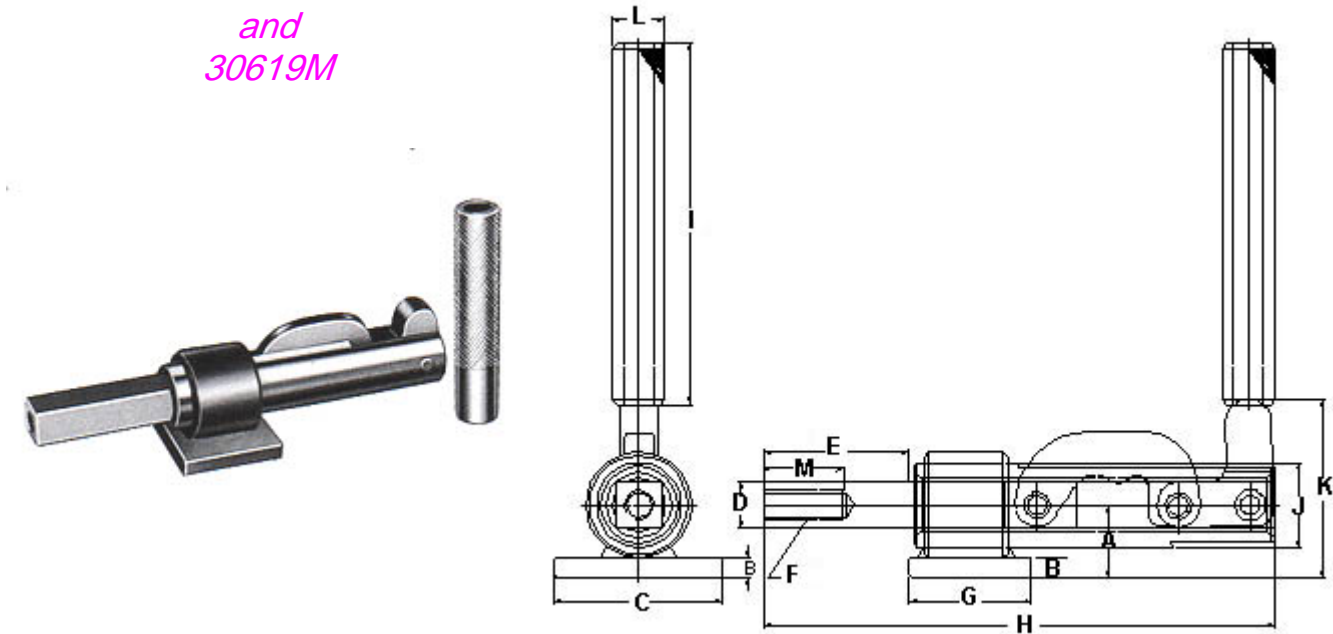

UNIT : mm

- *Plunger locks at both ends of travel.
- *High strength steel construction and precisely broached body for square plunger, allow these clamps to be used as pin locating gauges.
- *Hardened steel pins and bushings at pivot points.
- *Clamp can be mounted using base (supplied) or mounted by drilling a hole in fixture and welding in place. Clamp handle can be rotated to any position. Supplied with separate handle and base.
- *User can weld them in desired position.

行程：30519M=59.5mm, 30619M=77.8mm

Model 型号	Holding Capacity 夹持力	Weight 自重	Spindle 压头螺丝代码	A	B	C	D	E	F	G	H	K	L	M
30519M	1136kg	1640g	SA-125017	30	8	70	19	59.5	M12 P=1.75	50.8	221	152.4	21.7	25.4
30619M	2273kg	3500g	SA-165020	40	11.2	90.5	25	77.8	M16 P=2	68.3	283	152.4	27.2	38.1

PUSH/PULL TOGGLE CLAMPS

推拉式夹钳

30600

*Ductile base & handle.

*Case hardened pivots.

weight : 510g

holding capacity : 600kg

spindle supplied : SA-086512

handle opens : 185°

plunger stroke: 32mm

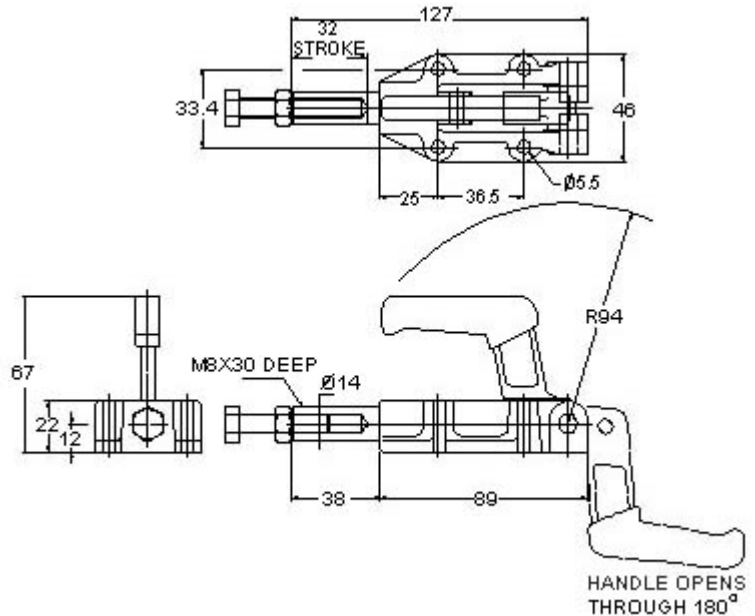

UNIT : mm

夹持力: 600kg MAX.

自重: 510g

手把移动角度: 185°

行程: 32mm

压头螺丝代码: SA-086512

PUSH/PULL TOGGLE CLAMPS

推拉式夹钳

30600HL

*Ductile iron base.

*Optional toggle press frame

GH-30600MB available.

weight : 610g

holding capacity : 600kg

spindle supplied : SA-086512

handle opens : 185°

plunger stroke: 32mm

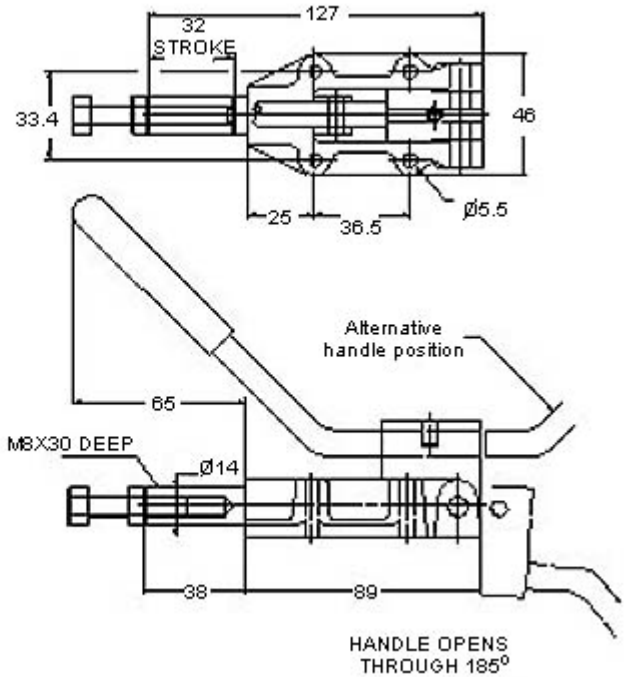
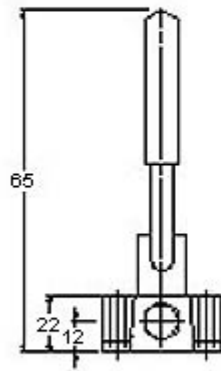
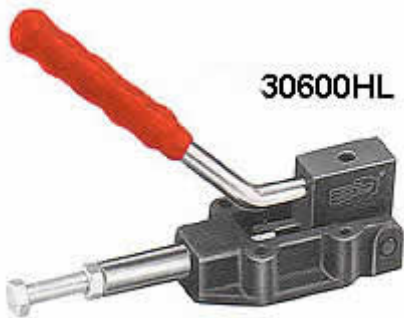

UNIT : mm

夹持力: 600kg MAX. 自重: 610g. 手把移动角度: 185°
行程: 32mm. 压头螺丝代码: SA-086512

PUSH/PULL TOGGLE CLAMPS

推拉式夹钳

30600PR

weight : 3600g

holding capacity : 600kg

spindle supplied : SA-086512

handle opens : 185°

plunger stroke: 32mm

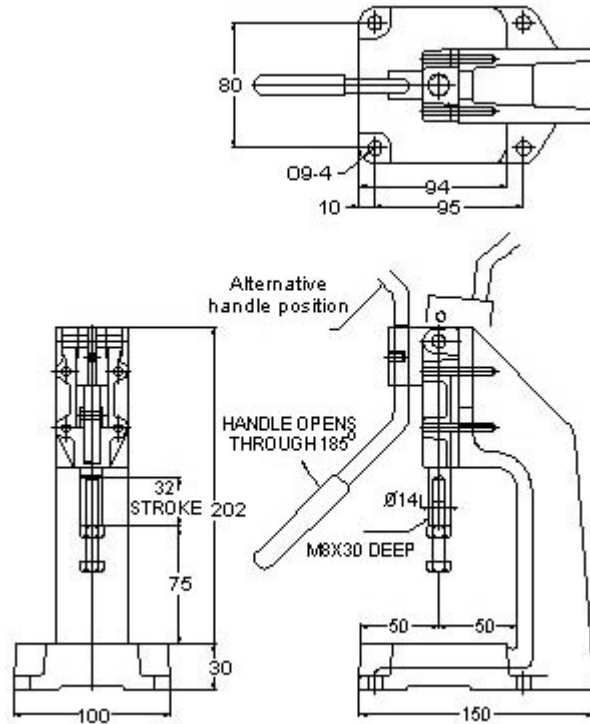

UNIT : mm

夹持力: 600kg MAX. 自重: 3600g. 手把移动角度: 185°
行程: 32mm. 压头螺丝代码: SA-086512

PUSH/PULL TOGGLE CLAMPS

推拉式夹钳

30607M

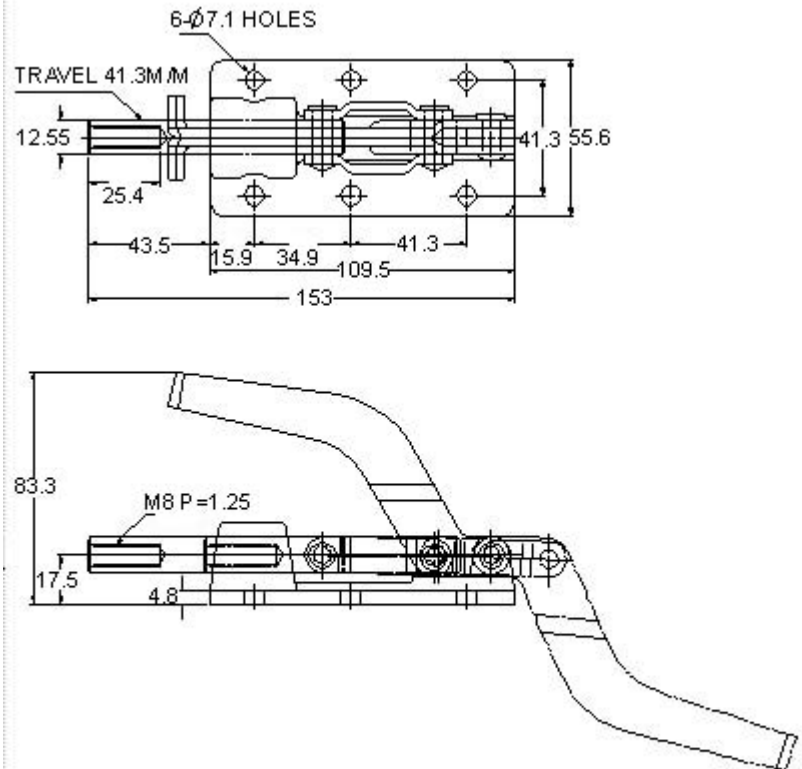
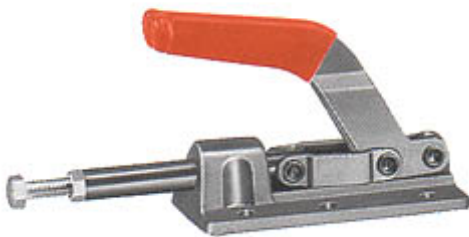

夹持力: 318 kg MAX.

自重: 700g

行程: 41.3m/m 手把移动角度: 180度

压头螺丝代码: SA-085012

UNIT : mm

- Low Duty
 - Plunger Locks in Extended or Retracted Position
 - Forged Alloy Steel Base
- HOLDING CAPACITY : 318 kg MAX.
WEIGHT : 700g
PLUNGER TRAVEL : 41.3m/m
*Supplied with No.SA-085012 and red vinyl hand grip.

PUSH/PULL TOGGLE CLAMPS

推拉式夹钳

31200

*Ductile base & handle.

*Case hardened pivots.

weight : 1500g

holding capacity : 1200kg

spindle supplied : SA-107515

handle opens : 185°

plunger stroke: 50mm

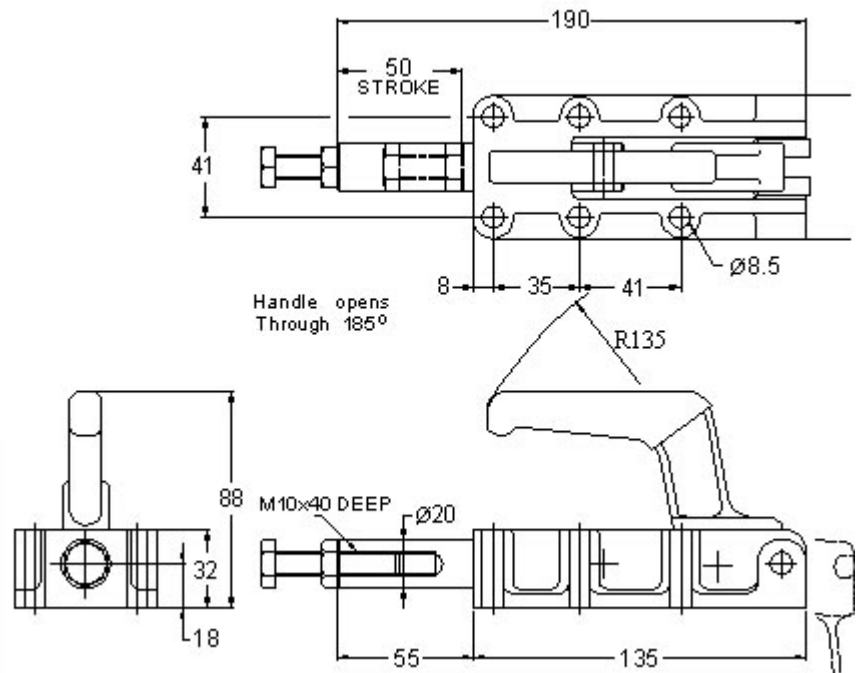

UNIT : mm

夹持力: 1,200kg .

MAX.自重: 1,500g.

手把移动角度 185°

行程: 50mm.

压头螺丝代码: SA-107515

PUSH/PULL TOGGLE CLAMPS

推拉式夹钳

31200HL

*Ductile iron base.

*Optional toggle press frame

GH-31200MB available.

weight : 1500g

holding capacity : 1200kg

spindle supplied : SA-107515

handle opens : 185°

plunger stroke: 50mm

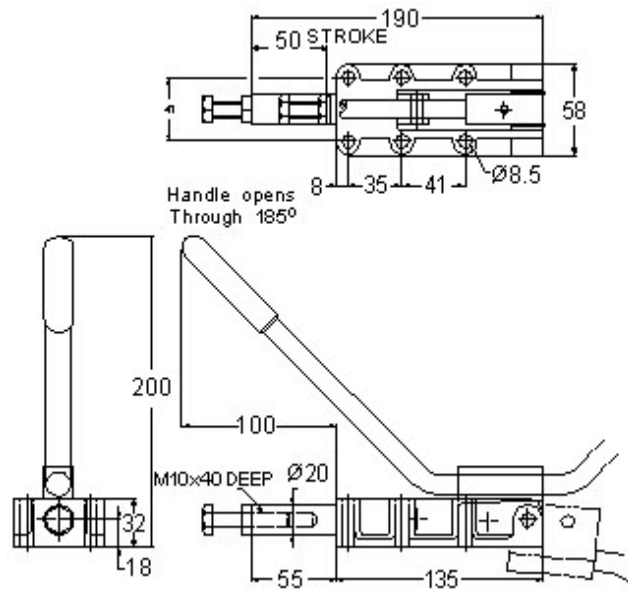

UNIT : mm

夹持力: 1,200kg MAX.

自重: 1,500 g.

手把移动角度: 185°

行程: 50mm.

压头螺丝代码: SA-107515

PUSH/PULL TOGGLE CLAMPS

推拉式夹钳

31200PR

weight : 7350g

holding capacity : 1200kg

spindle supplied : SA-107515

handle opens : 185°

plunger stroke: 50mm

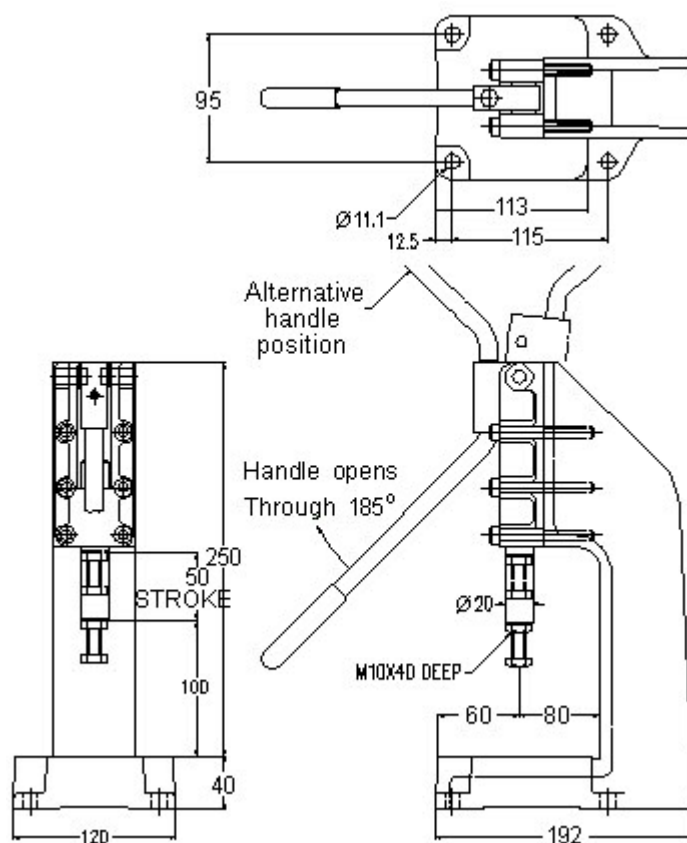

UNIT : mm

夹持力: 1,200kg MAX.

自重: 7350g.

手把移动角度: 185°

行程: 50mm.

压头螺丝代码: SA-107515

PUSH/PULL TOGGLE CLAMPS

推拉式夹钳

31501



夹持力: 200 kg MAX.
自重: 335g
手把移动角度 190°
行程: 30mm

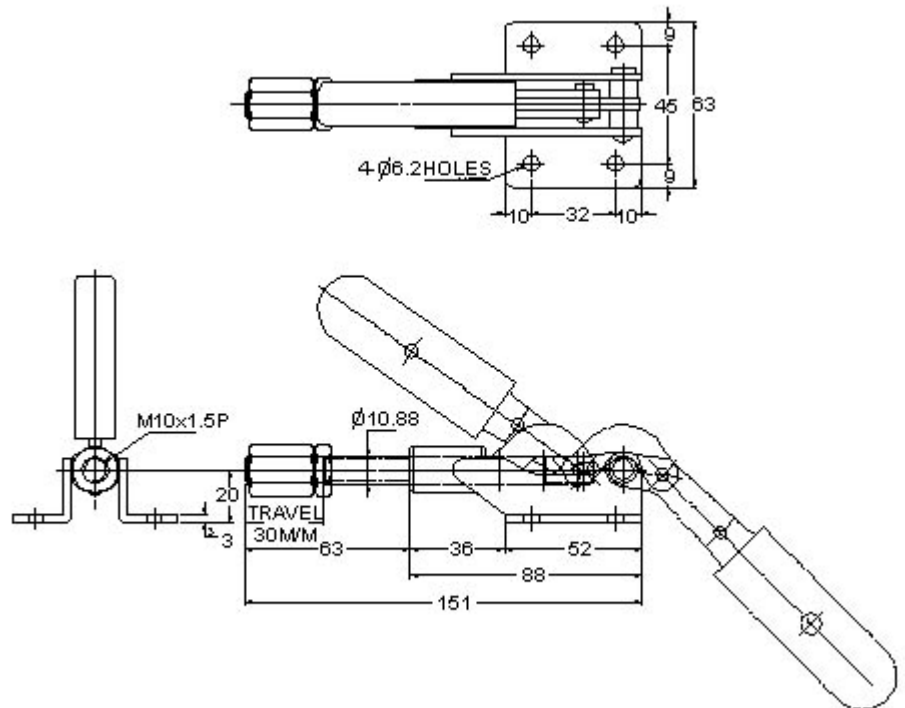

UNIT : mm

HOLDING CAPACITY : 200 kg MAX.

WEIGHT : 335g

HANDLE MOVES 190°

PLUNGER TRAVEL : 30m/m

*Supplied with red plastic hand grip.

PUSH/PULL TOGGLE CLAMPS

推拉式夹钳

36003M



夹持力: 272 kg MAX.
自重: 355g
行程: 31.8mm, 手把移动角度: 180度
压头螺丝代码: SA-085012

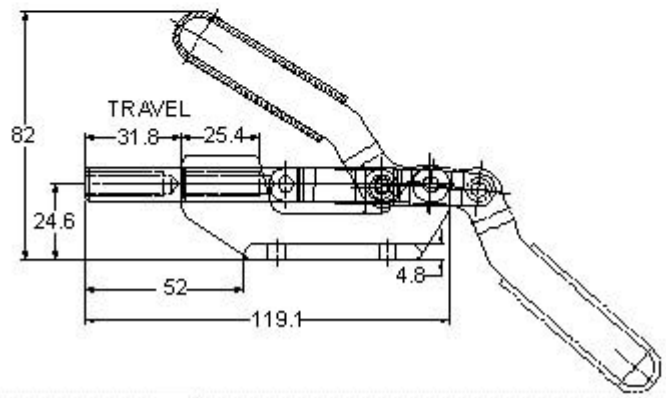
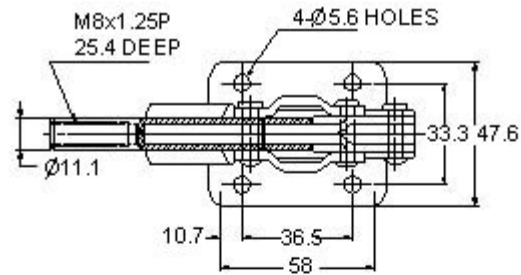

UNIT : mm

- Low Profile
- Plunger Locks in Extended or Retracted Position
- Forged Alloy Steel base
HOLDING CAPACITY : 272 kg MAX.
WEIGHT : 355g
PLUNGER TRAVEL : 31.8m/m
*Supplied with SA-085012 and red vinyl hand grip.

PUSH/PULL TOGGLE CLAMPS

推拉式夹钳

36006

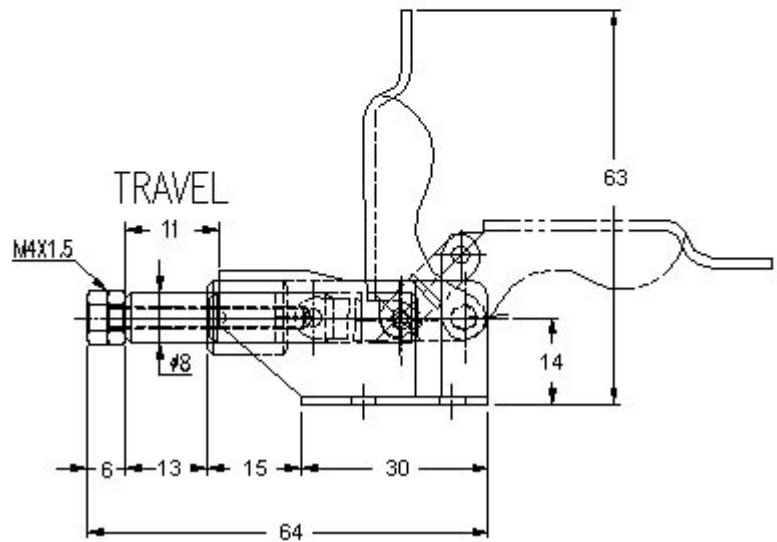
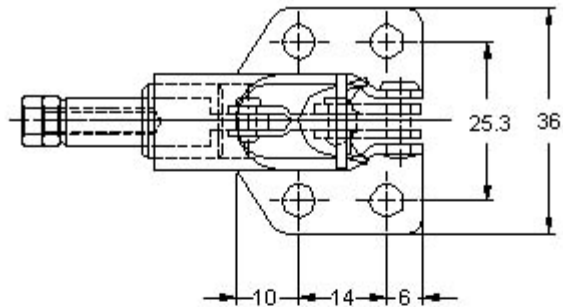
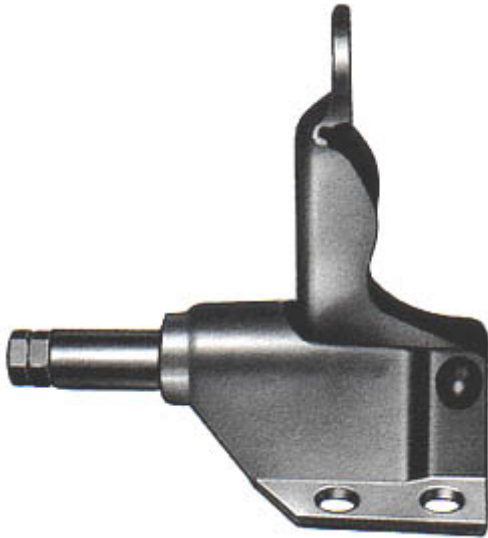

夹持力: 50 kg MAX.

自重: 70g

手把移动角度: 93°

行程: 11mm

压头螺丝代码: SA-041507

UNIT : mm

HOLDING CAPACITY : 50 kg MAX.

WEIGHT : 70g

HANDLE MOVES 93°

PLUNGER TRAVEL : 11mm

*Supplied with No. SA-041507 round head spindle assembly and red vinyl hand grip.

PUSH/PULL TOGGLE CLAMPS

推拉式夹钳

*36010M
and
36012M*



- 夹持力: 364 kg MAX.
自重: 800g
行程: 41.3mm
压头螺丝代码: SA-105015
- 36010M 是法兰座 ,
36012M 是直座

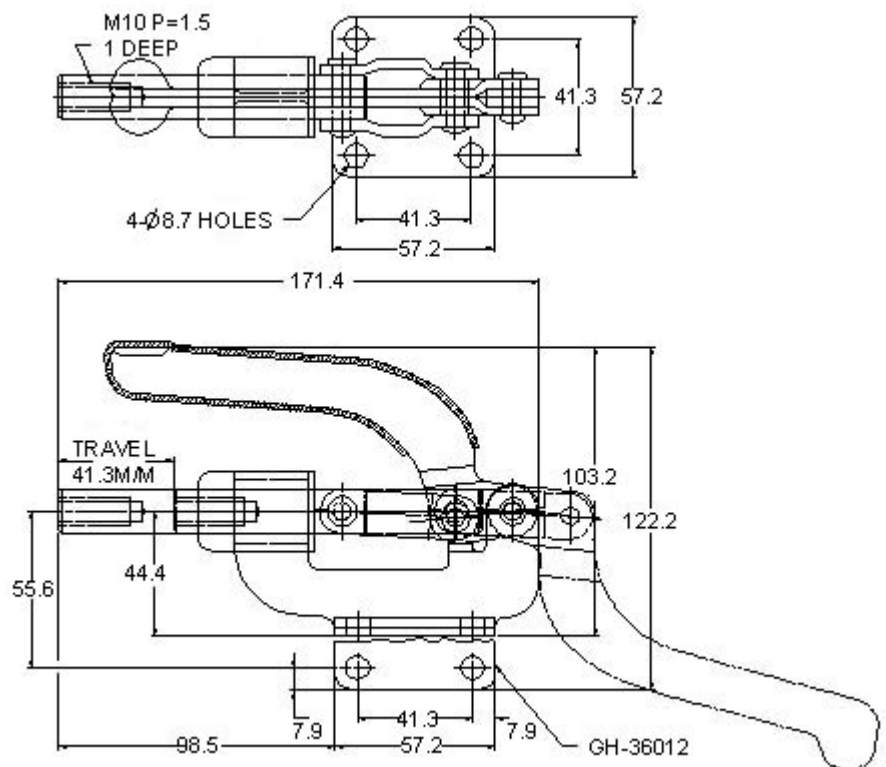

UNIT : mm

- Heavy Duty
- Plunger Locks in Extended or Retracted Position
HOLDING CAPACITY : 364 kg MAX.
WEIGHT : 800g
PLUNGER TRAVEL : 41.3m/m
*Supplied with No.SA-105015 and red vinyl hand grip.

PUSH/PULL TOGGLE CLAMPS

推拉式夹钳

36020
and
36020-K



36020

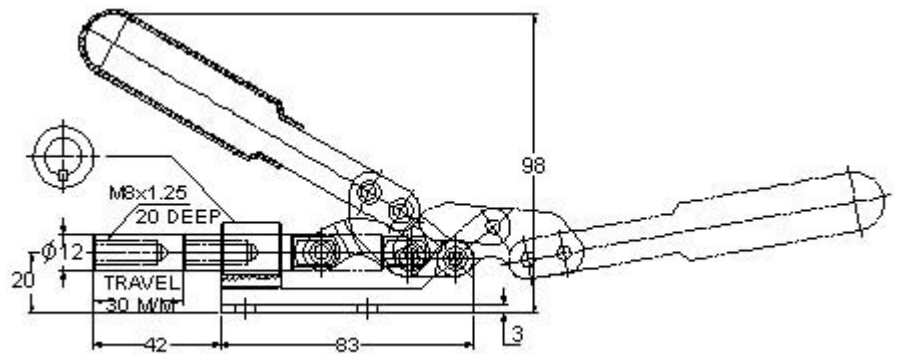
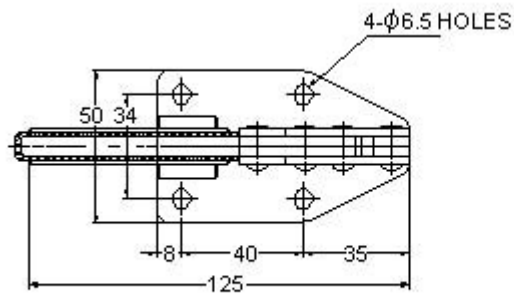

夹持力: 180 kg MAX.

自重 345g

手把移动角度 144.5°.

行程: 30mm

压头螺丝代码: SA-085012

UNIT : mm

HOLDING CAPACITY : 180 kg MAX.

WEIGHT : 345g

HANDLE MOVES 144.5°

PLUNGER TRAVEL : 30m/m

*Accepts All M8x1.25P spindles, supplied with SA-085012 and red vinyl hand grip.

*GH-36020-K has a key way which can keep the plunger going back & forth without rotation.

*The clamps can be used as locators in Jigs & fixtures.

PUSH/PULL TOGGLE CLAMPS

推拉式夹钳

36060

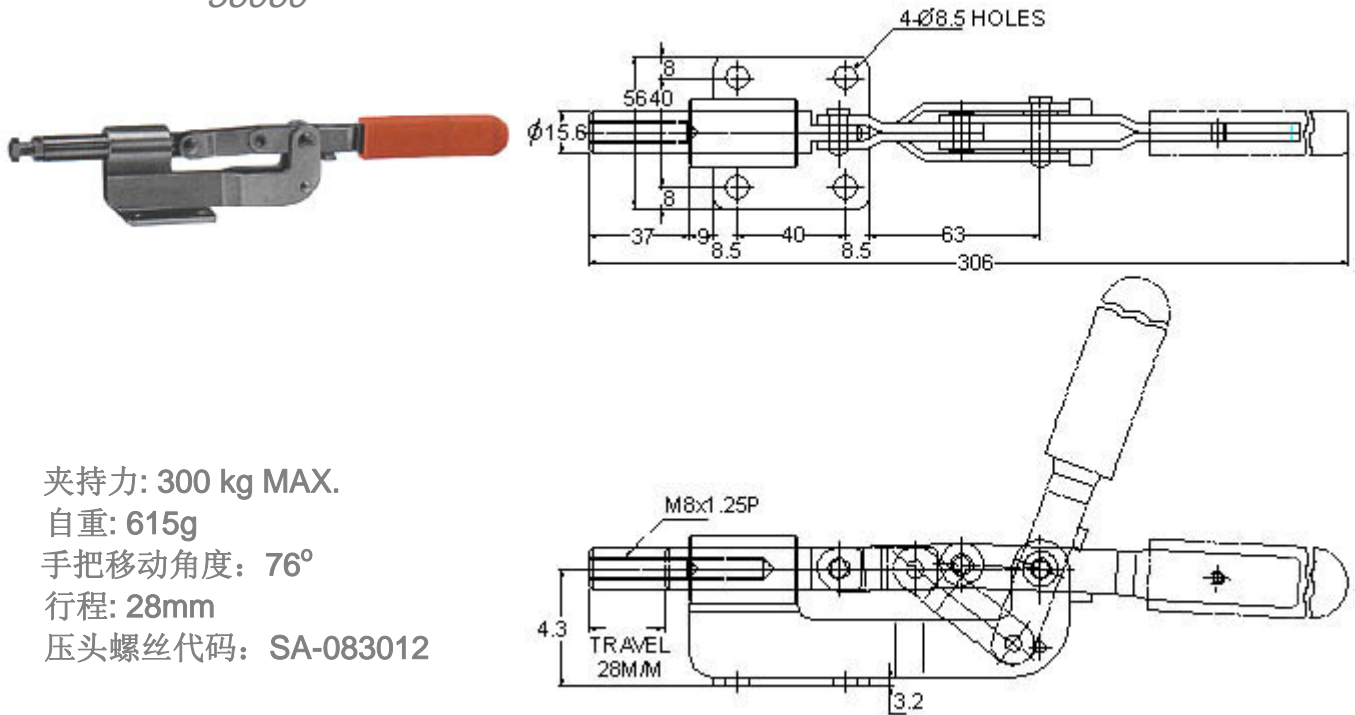

夹持力: 300 kg MAX.

自重: 615g

手把移动角度: 76°

行程: 28mm

压头螺丝代码: SA-083012

UNIT : mm

HOLDING CAPACITY : 300 kg MAX.

WEIGHT : 615g

HANDLE MOVES 76°

PLUNGER TRAVEL : 28mm

*Supplied with No. SA-083012 hex head spindle assembly and red plastic hand grip.

PUSH/PULL TOGGLE CLAMPS

推拉式夹钳

36070

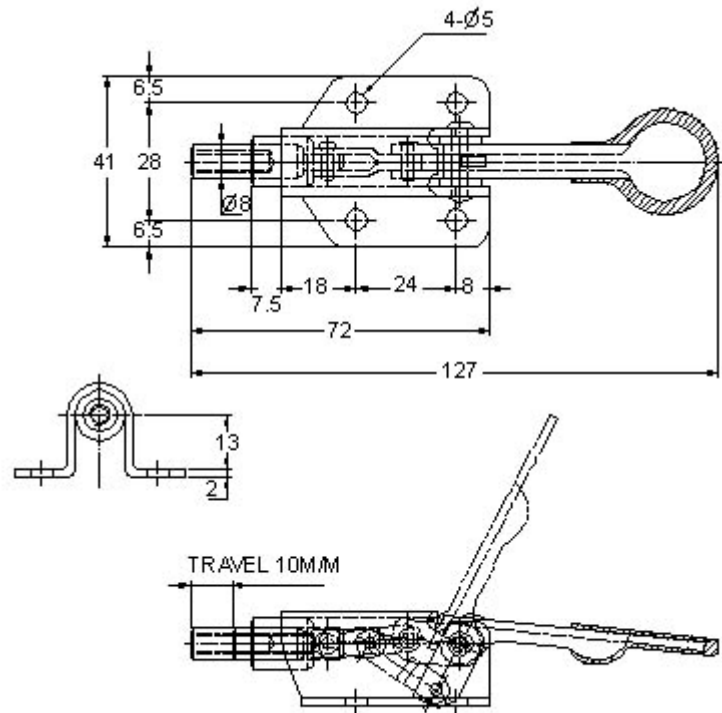

夹持力: 50 kg MAX.

自重: 100g

手把移动角度: 66°

行程: 10mm

压头螺丝代码: SA-051508

UNIT : mm

HOLDING CAPACITY : 50 kg MAX.

WEIGHT : 100g

HANDLE MOVES 66°

PLUNGER TRAVEL : 10m/m

*Supplied with No. SA-051508 round head spindle assembly and red vinyl hand grip.

PUSH/PULL TOGGLE CLAMPS

推拉式夹钳

36092M



夹持力: 180 kg MAX.

自重: 397g

手把移动角度: 180°

行程: 31.8mm

压头螺丝代码:

SA-085012

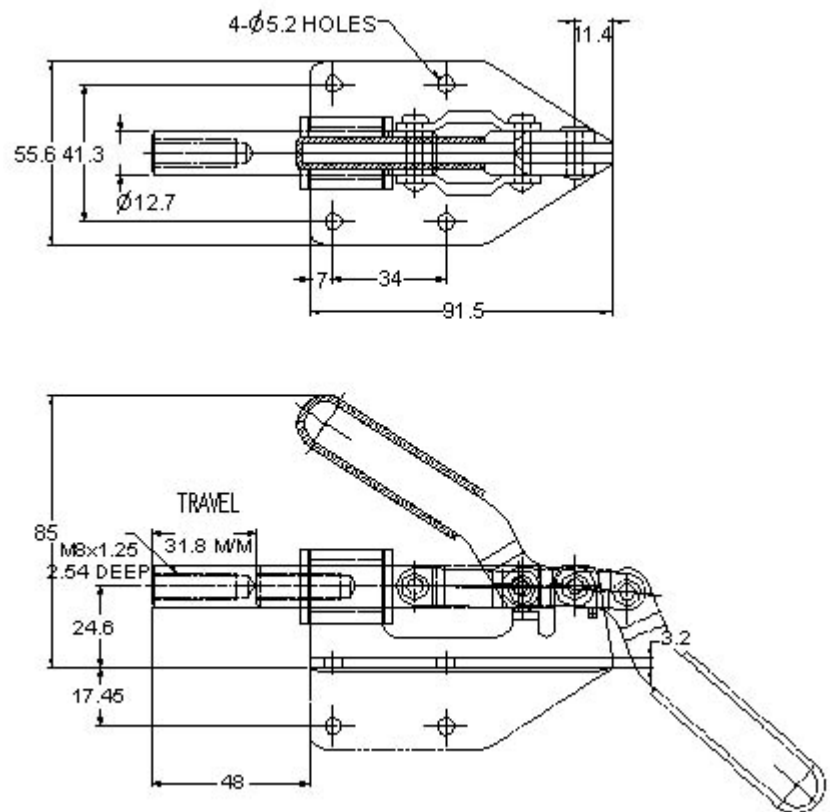

UNIT : mm

HOLDING CAPACITY : 180 kg MAX.

WEIGHT : 397g

HANDLE MOVES 180°

PLUNGER TRAVEL : 31.8m/m

*Supplied with SA-085012 and red vinyl hand grip.

推拉式夹钳



- *Supplied with a jam nut on the work side optional base is available upon order : 36205 for 36204

Model 型号	Holding Capacity 夹持力	Weight 自重	Plunger Travel 行程	Supplied With 压头螺丝代码	A	B	C	I	D	E	F	G	H	K	L
36202M	91kg	113g	19	SA-064010	23	6.4	M16 P=1.5	15.8	12.7	20.6	Ø 9.4	63	M6 P=1	30.2	
36204M	136kg	270g	38	SA-085012	30	6.4	M20 P=1.5	25.4	15.9	39.7	Ø 11	115	M8 P=1.25	30.2	
36224M	318kg	690g	66.8	SA-105015	41	6.4	M27 P=2.0	31.75	22	69	Ø 15.8	169.5	M10 P=1.5	39.7	
36204M-SS	STAINLESS STEEL	不锈钢													

PUSH/PULL TOGGLE CLAMPS

推拉式夹钳

36330M

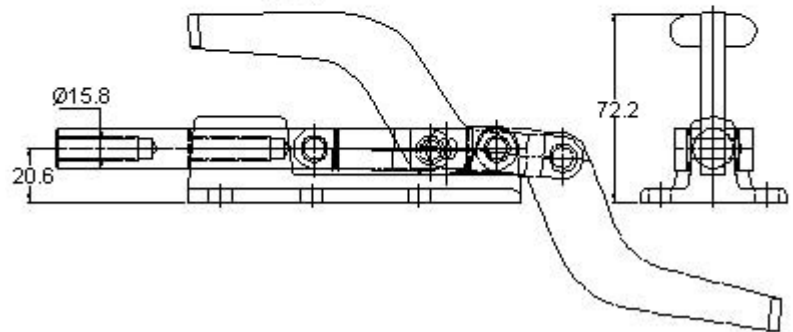
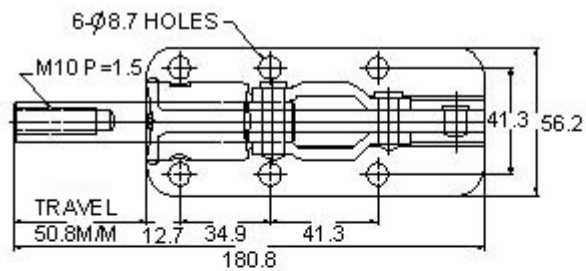

夹持力: 1136 kg MAX.

自重: 935g

行程: 50.8mm

主轴内孔螺纹: M10xP1.5 ,

手把移动角度: 180 度

压头螺丝代码 SA-105015

UNIT : mm

- Heavy Duty
 - Plunger Locks in Extended or Retracted Position
 - Forged Alloy Steel Base
- HOLDING CAPACITY : 1136 kg MAX.
WEIGHT : 935g
PLUNGER TRAVEL : 50.8mm
*Accepts all M10xP1.5 spindles.
*Supplied with No. SA-105015 and red vinyl hand grip.

门臼式快速夹钳

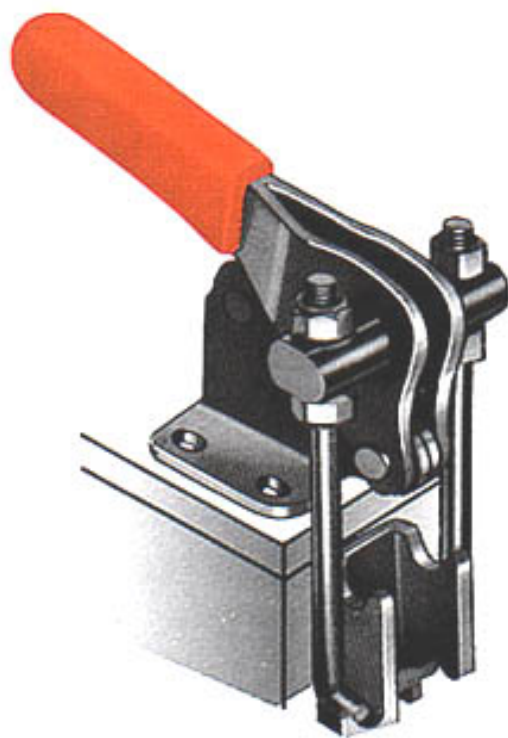

门栓式夹钳

40341

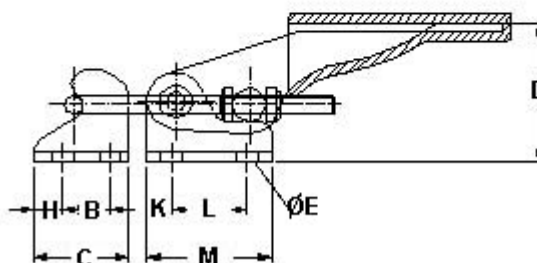
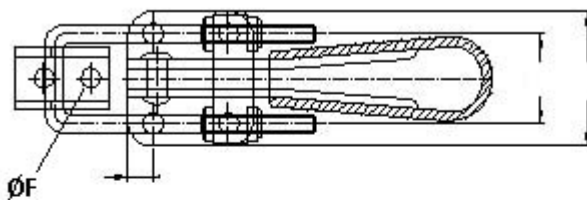

*Supplied with latch plate and red vinyl hand grip.

GH-40323-SS

Model 型号	Weight(g) 自重	Holding Capacity(KG) 夹持力	A	B	C	D	E	F	ØG	H	ØI	J	K	L	M	N
40323	71	163.6	6	9.9	19.8	5.2	15.9	26.2	4.4	2	4.4	19	28.2	29.3	24	57
431	225	318	6.8	11.5	25.4	6.4	19	39.7	6.7	3.2	6.3	31.8	44.4	41.3	38	73
40341	680	900	9.5	19.1	38.1	9.5	41.3	60.3	8.6	4	8.5	38.1	54	74	52	114.5
40323-SS	STAINLESS STEEL 不锈钢															
431M-SS																
40341-SS																

门栓式夹钳

40344

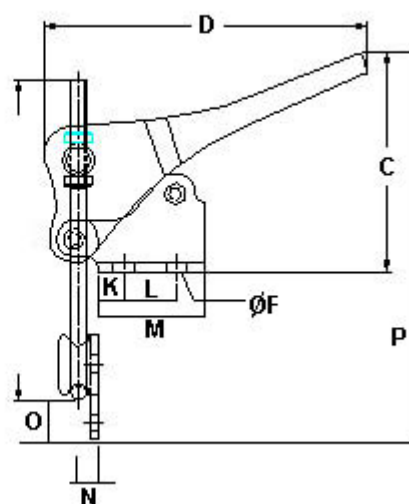
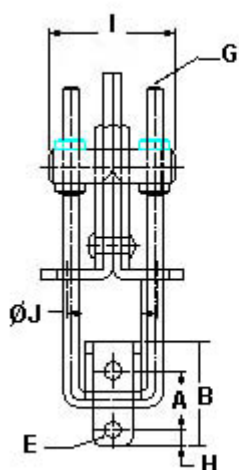
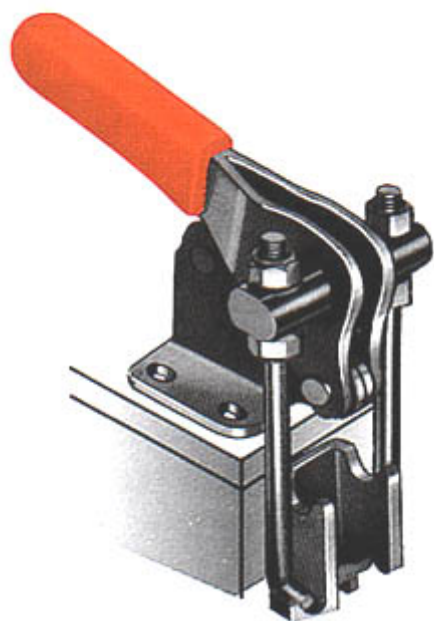

*Supplied with latch plate and red vinyl hand grip.

Model 型号	Weight(g) 自重	Holding Capacity 夹持力	A	B	C	D	ØE	ØF	G	H	I	ØJ	K	L	M	N	O	P	Q	R	S
40324	113	225	14.3	25.4	53.5	79	4.4	5.3	M4 P=0.7	4	31	4	2	13	26	4.7	11.1	70	22	26.5	78.5
40334	250	450	20.6	38.1	61.9	120	7.1	7.1		M16 P=1	7.1	41.3	6.35	3	19.1	33.3	8.7	17.5	102	25.4	40.5
40344	700	900	27	54	84.1	130.2	8.7	5.3	M8 P=1.25	9.5	60.3	7.9	4	31.8	47.6	12.7	28.6	150	36.5	58	154
40324-SS	STAINLESS STEEL 不锈钢																				
40334-SS																					
40344-SS																					

LATCH TYPE TOGGLE CLAMPS

门栓式夹钳

40370



夹持力: 1818 kg MAX.
自重: 1260g

40370-LP 配合于 40370,另购。

注:40370-LP 即图示左边黑色的钩

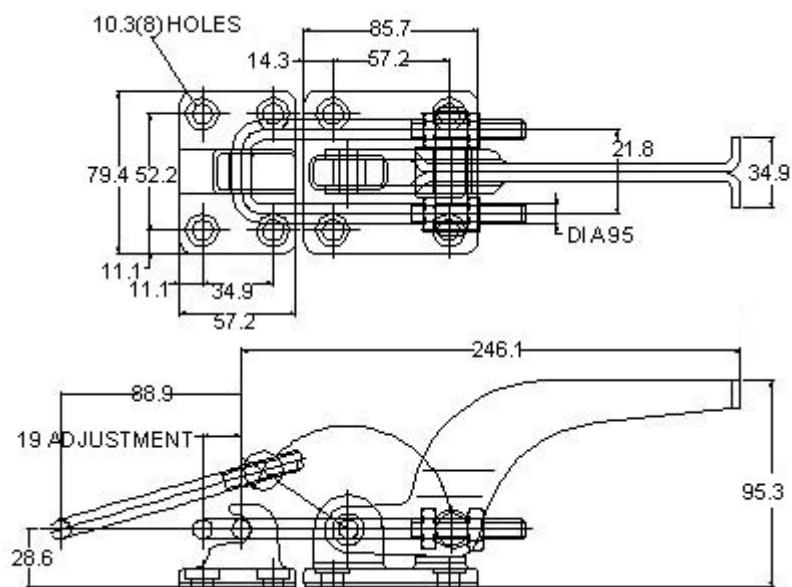

UNIT : mm

- Heavy Duty
- Forged Alloy Steel Base
HOLDING CAPACITY : 1818 kg MAX.
WEIGHT : 1260g
*Supplied with red vinyl hand grip.
*An optional latch plate 40370-LP is available.

LATCH TYPE TOGGLE CLAMPS

门栓式夹钳

40380

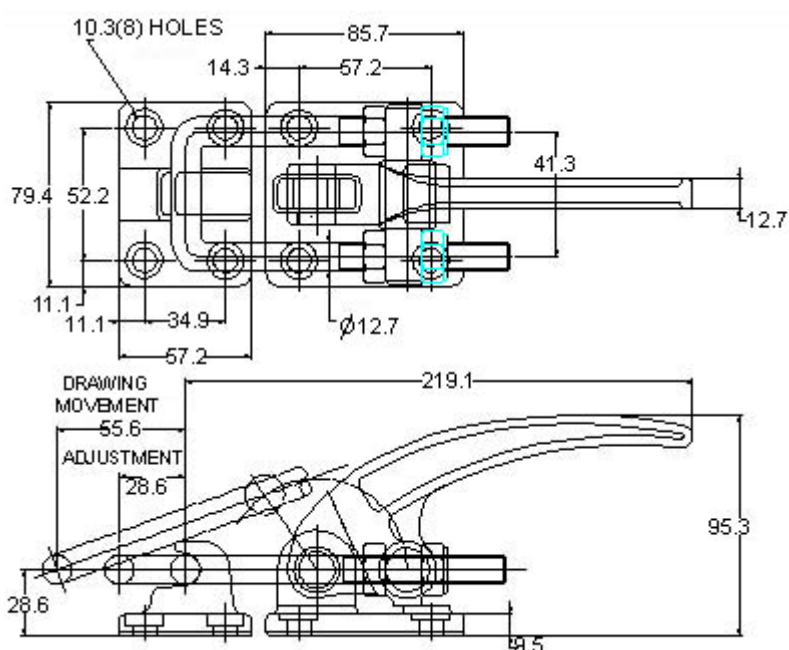

夹持力: 3400 kg MAX.

自重: 480g

注: 40370-LP 为图示左边黑颜色的钩, 另购。

UNIT : mm

- Heavy Duty
- Forged Alloy Steel Base
HOLDING CAPACITY : 3400 kg MAX.
WEIGHT : 480g
*Supplied with red vinyl hand grip.
*An optional latch plate 40370-LP is available.

门栓式夹钳

HOLDING CAPACITY : 170kg MAX.
WEIGHT : 310g
*Supplied with red vinyl hand grip.

LATCH TYPE TOGGLE CLAMPS

门栓式夹钳

43110 and 43120

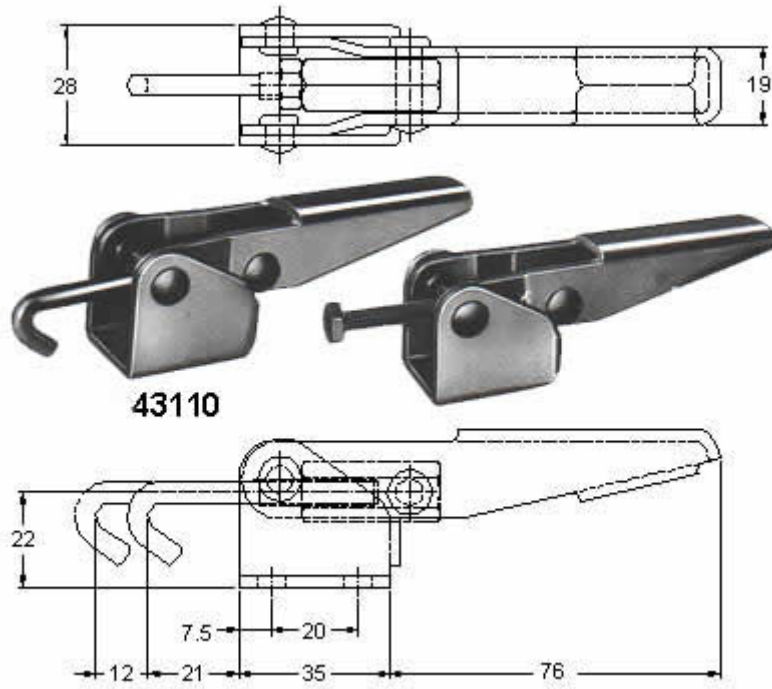

UNIT : mm

HOLDING CAPACITY : 170 kg MAX.

WEIGHT : 185g

*43110 Supplied with M6 P=1.0 hook bolt.

*43120 Supplied with No.SA-065010 hex head spindle assembly.

夹持力: 170 kg MAX.

自重: 185g

* 43110 前端铁钩后部的连接螺纹为: M6 P=1.0

* 43120 前端螺丝的标记代号为: SA-065010, 尺寸可在附件表中查找。

LATCH TYPE TOGGLE CLAMPS

门栓式夹钳

*43150
and
43160*

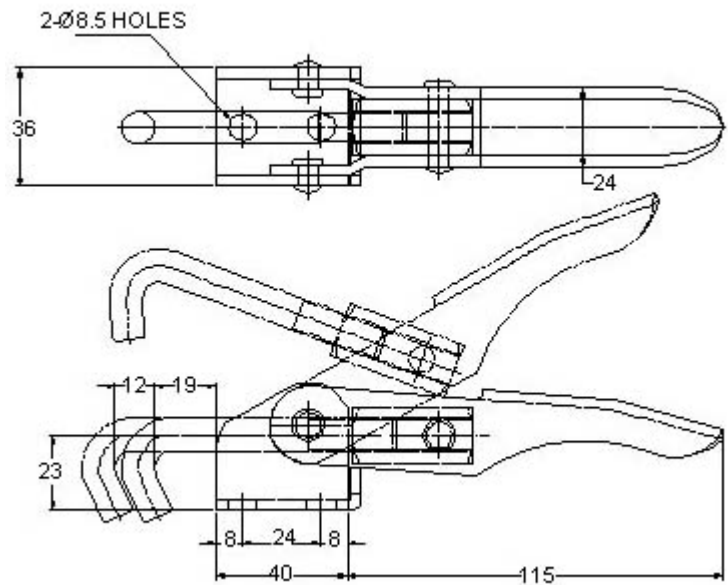
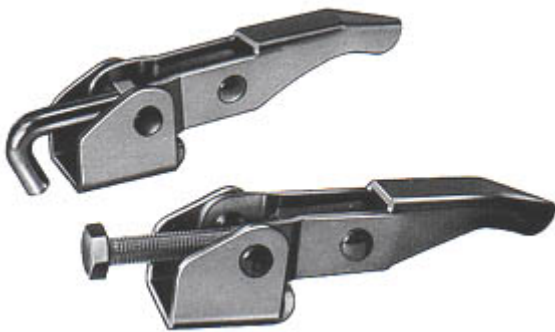

UNIT : mm

HOLDING CAPACITY : 300 kg MAX.

WEIGHT : 385g

*43150 Supplied with M10 P=1.5 hook bolt.

*43160 Supplied with No.SA-107515 hex head spindle assembly.

夹持力: 300 kg MAX.

自重: 385g

* 43150 前端铁钩后部的连接螺纹为: M10 P=1.5

* 43160 前部螺丝的标记代码为: SA-107515 , 尺寸可在附件表中查找

门栓式夹钳



*Supplied with red vinyl hand grip.

Model 型号	DESCRIPTION 说明	Weight 自重	Holding Capacity 夹持力	A	B	C	D	E	F	G	H	I	J
451	FLANGED BASE 法兰座	270g	170kg	5.6	12.7	19	38.1	211.1	58.7	8	49.2	34.9	19
452	NARROW BASE 窄座	255g	170Kg										
40371	FLANGED BASE 法兰座	624g	340kg	8.7	7.9	31.8	47.6	285.7	79.4	9.5	65.7	49.2	35.32
43810	FLANGED BASE 法兰座	1.13kg	450kg	10.5	12.8	28.5	54	340	76	12	86	60.5	46
451-SS	STAINLESS STEEL 不锈钢												

挤压钳式快速夹钳



TOGGLE PLIERS

挤压钳

50350

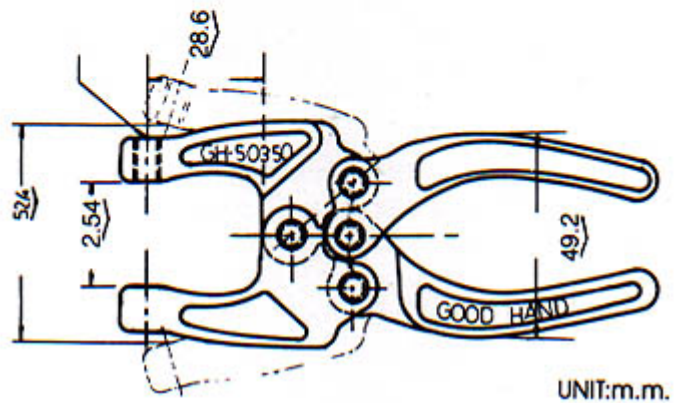
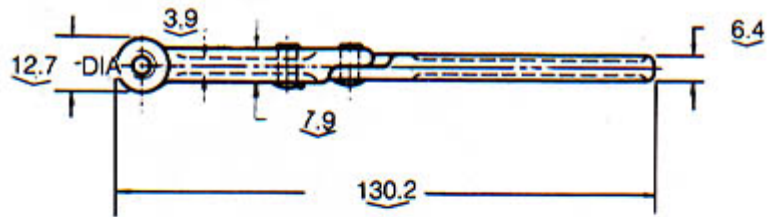

夹持力: 90 kg MAX.

自重: 185g

螺丝标记代码: SA-14112

- Improved Handle Design for Operator Comfort

HOLDING CAPACITY : 90 kg MAX.

WEIGHT : 185g

*Supplied with No.SA-14112 hex head spindle assembly.

TOGGLE PLIERS

挤压钳

50360

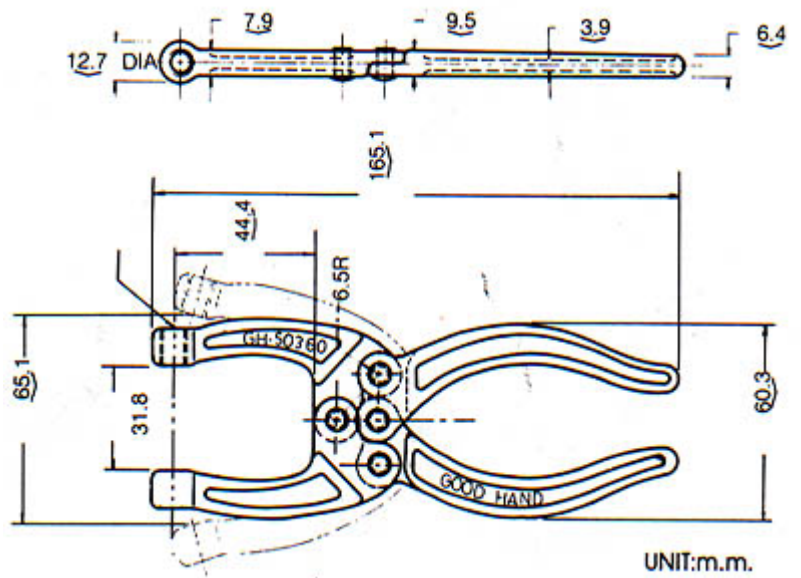

- Improved Handle Design for Operator Comfort
HOLDING CAPACITY : 159 kg MAX.
WEIGHT : 290g
*Supplied with No.SA-56200 hex head spindle assembly.
- 夹持力: 159 kg MAX.
自重: 290g
螺丝标记代码: SA-56200

TOGGLE PLIERS

挤压钳

50380



夹持力: 318 kg MAX.

自重: 660g

螺丝标记代码: SF-38300

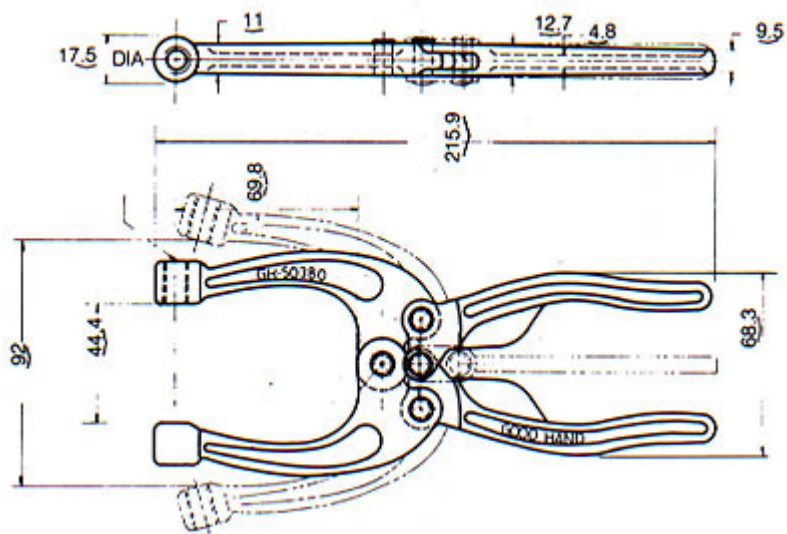

UNIT:m.m.

- **Improved Handle Design for Operator Comfort**

HOLDING CAPACITY : 318 kg MAX.

WEIGHT : 660g

*Supplied with No.SF-38300 swivel foot spindle assembly.

TOGGLE PLIERS

挤压钳



夹持力: 820Kg MAX.

自重: 710g

螺丝标记代码: SA-38114

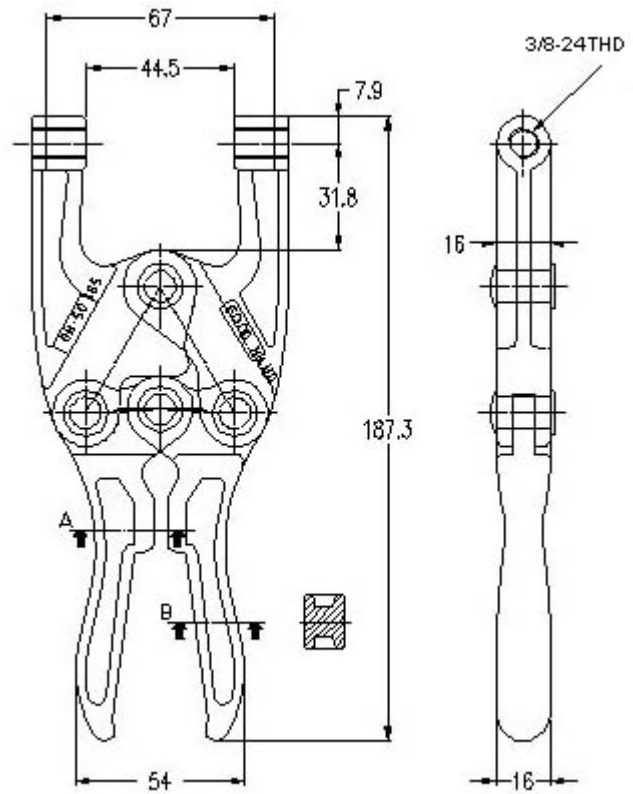

HOLDING CAPACITY : 820 daN MAX.

WEIGHT : 710g

*Supplied with GH-SA-38114 hex spindle assembly.

TOGGLE PLIERS

挤压钳

50450

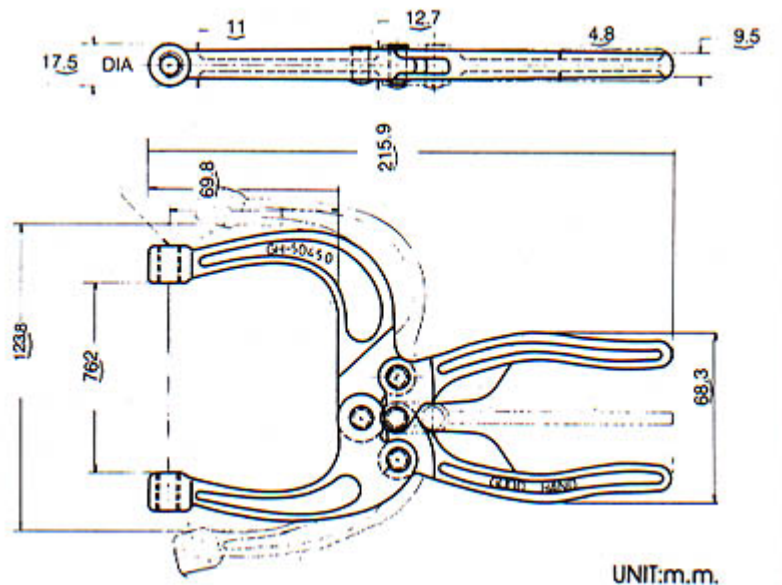

- Improved Handle Design for Operator Comfort

HOLDING CAPACITY : 318 kg MAX.

WEIGHT : 740g

*Supplied with No.SF-38300 swivel foot and SA-38300 hex head spindle assembly.

- 夹持力: 318 kg MAX.

自重: 740g

螺丝标记代码.SF-38300 (两个螺丝相同直径,上部是紫铜万向头螺丝,下部为外六角紫铜螺丝)。

TOGGLE PLIERS

挤压钳

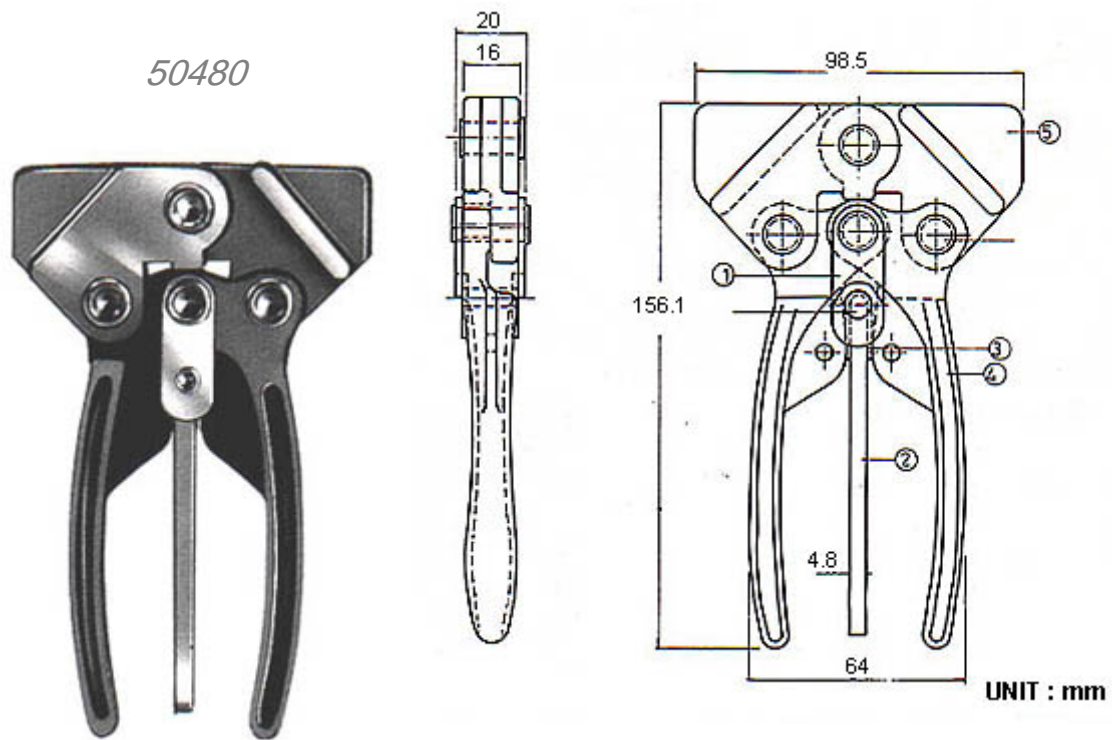

- **Improved Handle Design for Operator Comfort**
HOLDING CAPACITY : 500 kg MAX.
WEIGHT : 600g
*Model 50480 has two stub jaws for easy linking to special jaw extensions.
- **夹持力: 500 kg MAX.**

自重: 600g

TOGGLE PLIERS

挤压钳

51000



夹持力: 200 kg MAX

自重: 255g

HOLDING CAPACITY : 200 kg MAX.

WEIGHT : 255g

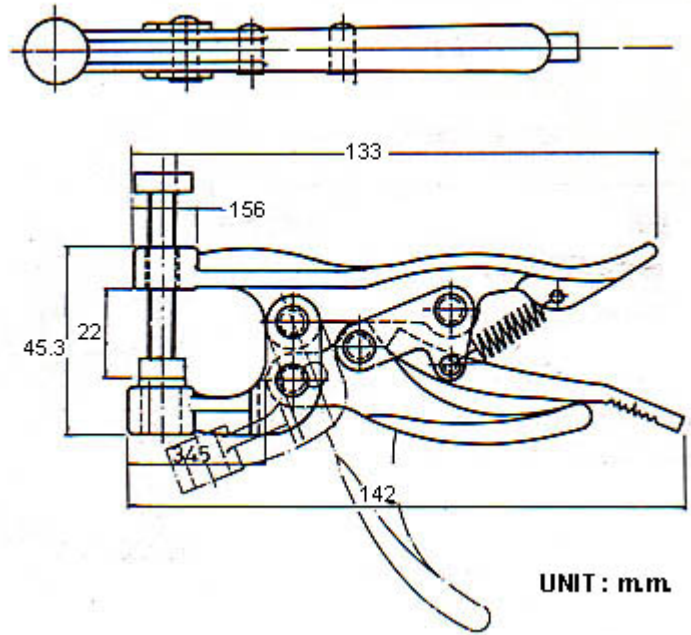

UNIT : mm

TOGGLE PLIERS

挤压钳

51010

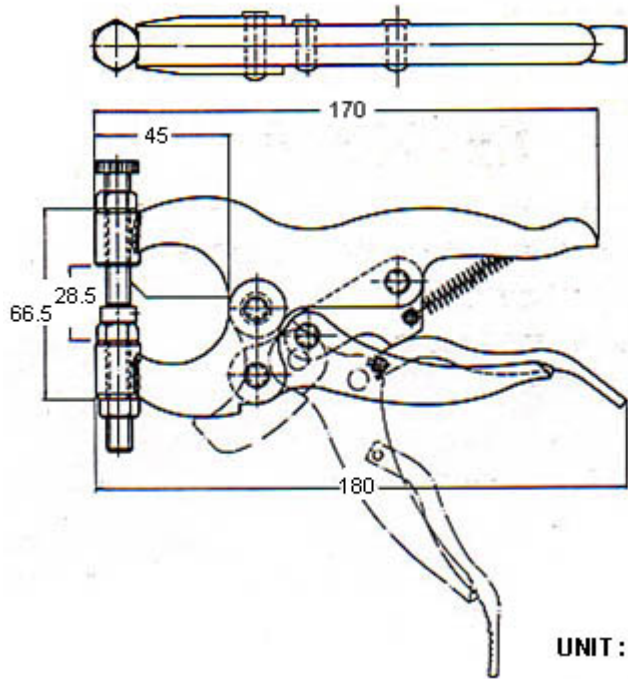

夹持力: 250 kg MAX.

自重: 475g

螺丝标记代码. SA-56112

HOLDING CAPACITY : 250 kg MAX.

WEIGHT : 475g

*Supplied with No.SA-56112 hex head spindle assembly.

TOGGLE PLIERS

挤压钳

51020

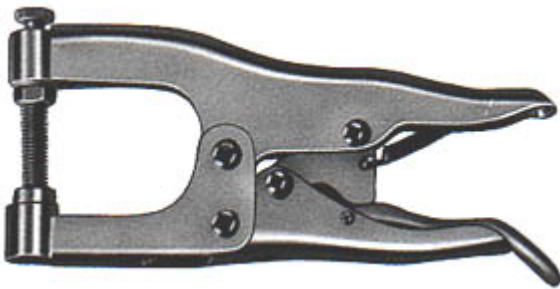

夹持力: 300 kg MAX.
自重: 655g

HOLDING CAPACITY : 300 kg MAX.
WEIGHT : 655g

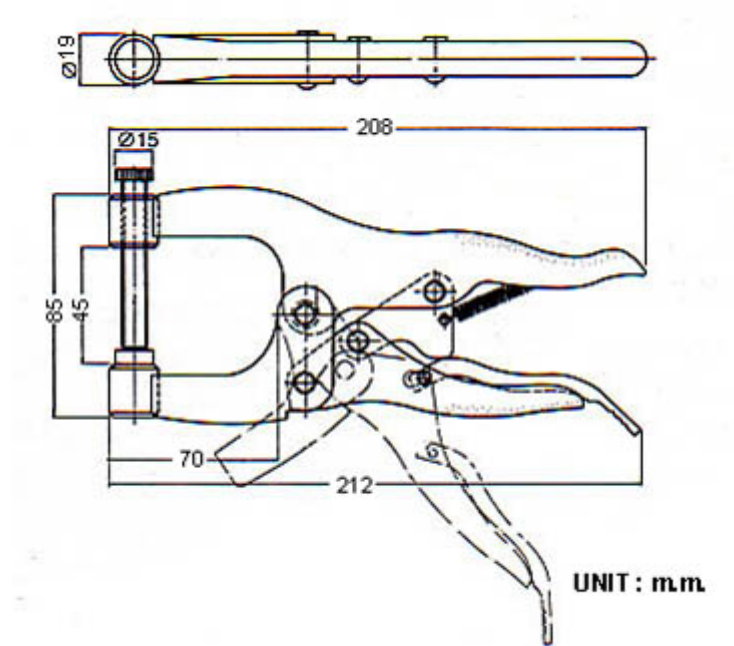

TOGGLE PLIERS

挤压钳

51030



夹持力: 260 kg MAX.
自重: 840g

HOLDING CAPACITY : 260 kg MAX.
WEIGHT : 840g

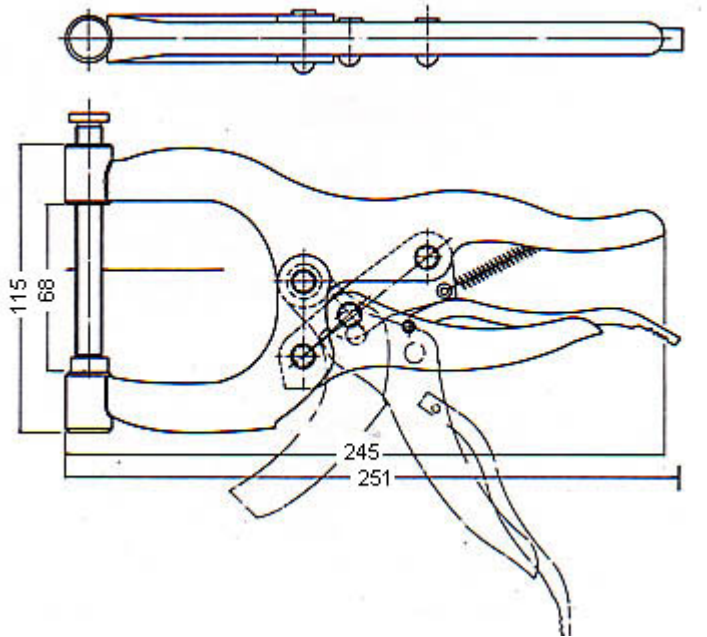

TOGGLE PLIERS

挤压钳

51100



WEIGHT : 850g

HOLDING CAPACITY : 350 kg

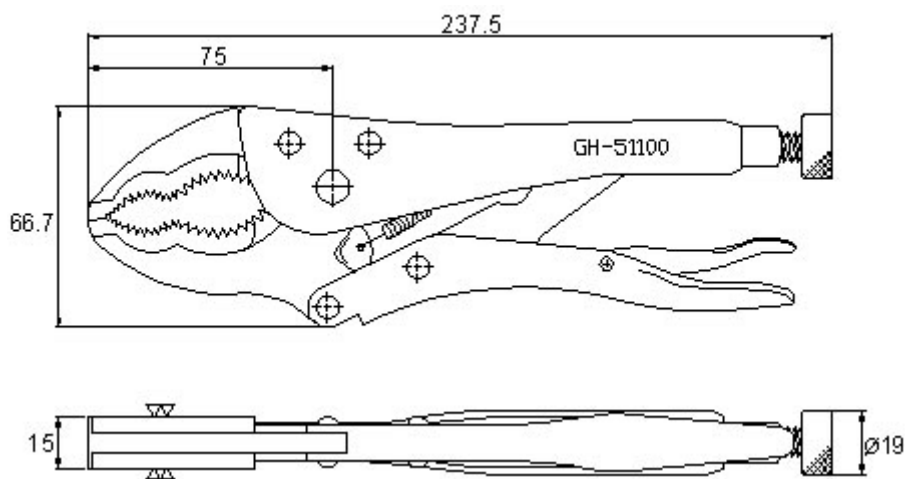

夹持力: 350kg;

自重: 850g

TOGGLE PLIERS

挤压钳

51111

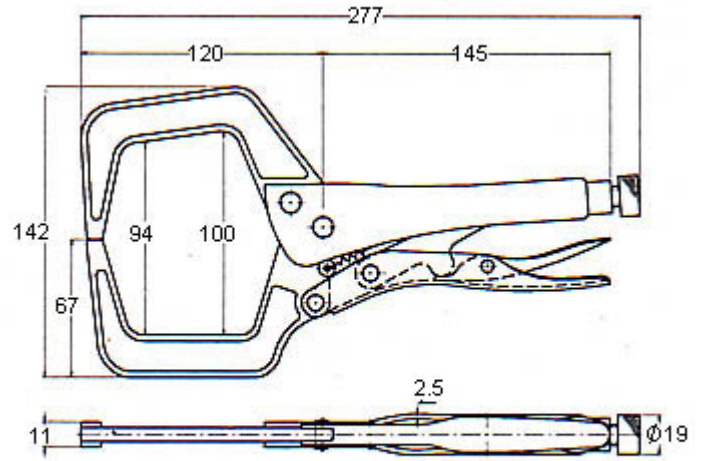

UNIT : mm

HOLDING CAPACITY : 350 kg MAX.

WEIGHT : 850g

夹持力: 350 kg MAX.

自重: 850g

TOGGLE PLIERS

挤压钳

51150

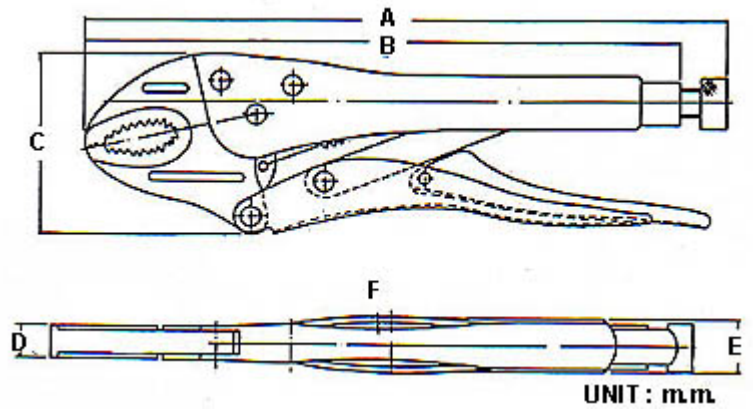

HOLDING CAPACITY : 350 kg MAX.

WEIGHT : 340g

夹持力: 350 kg MAX.

自重: 340g

TOGGLE PLIERS

挤压钳

51151

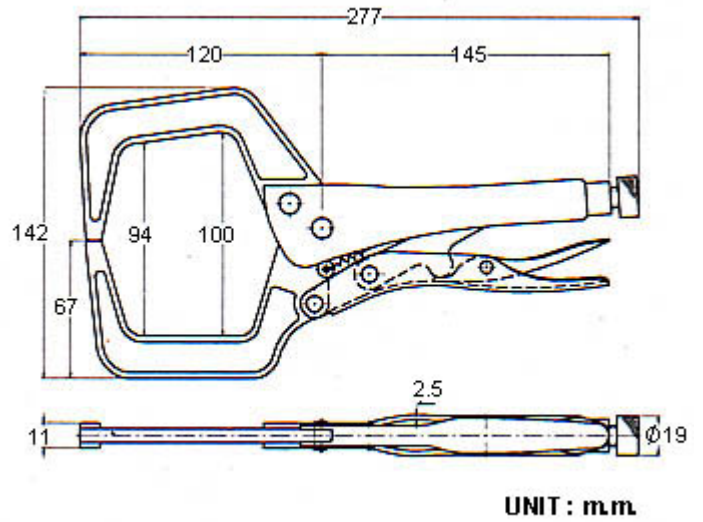

HOLDING CAPACITY : 580 kg MAX.

WEIGHT : 520g

夹持力: 580 kg MAX.

自重: 520g

TOGGLE PLIERS

挤压钳

511SP



WEIGHT : 850g

HOLDING CAPACITY : 350 kg

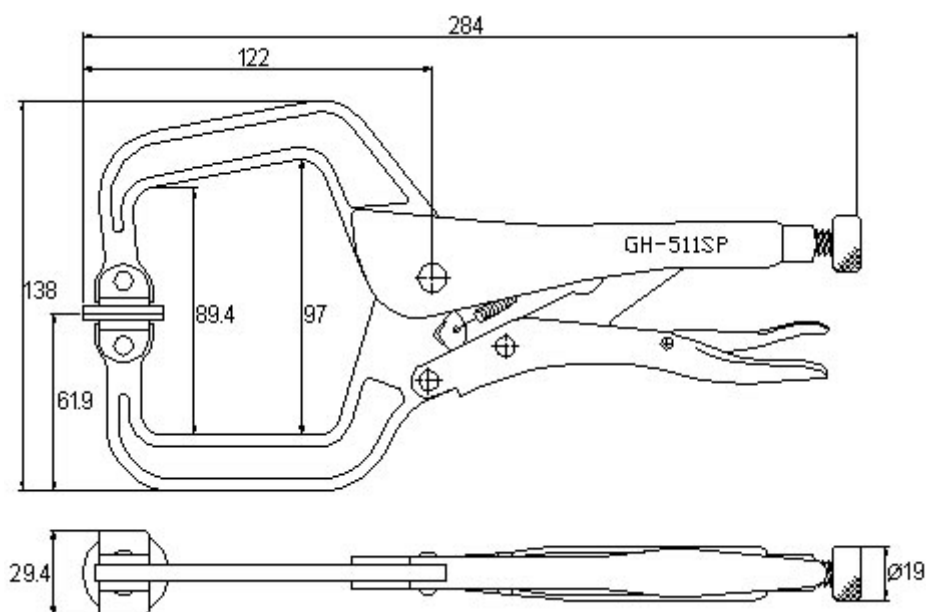

夹持力: 350 kg MAX. 自重: 850g

凸轮式快速夹钳

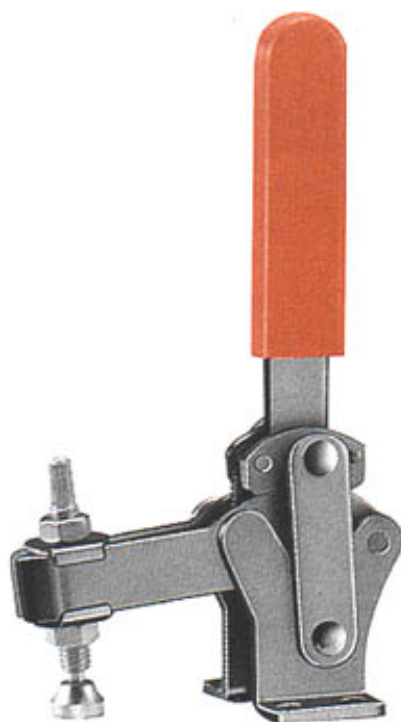

GAM TYPE TOGGLE CLAMPS

凸轮式夹钳

60130
and
60131

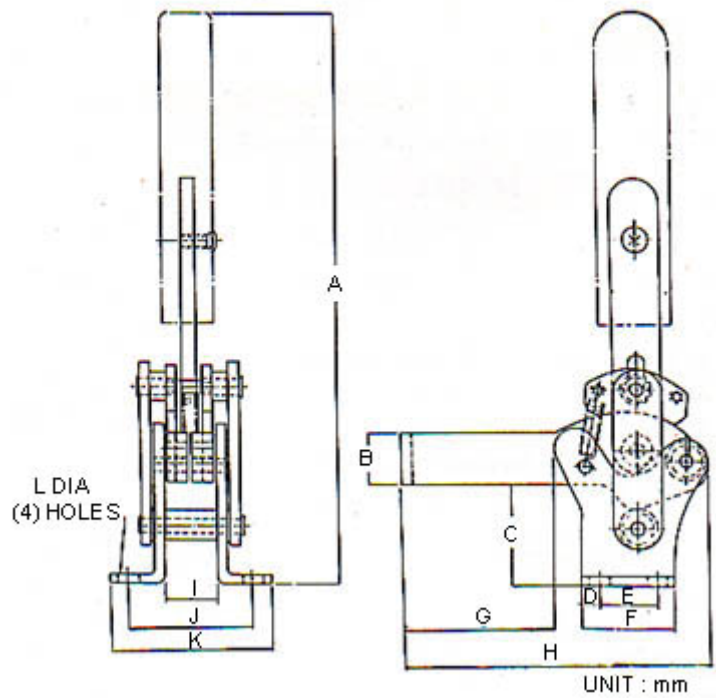
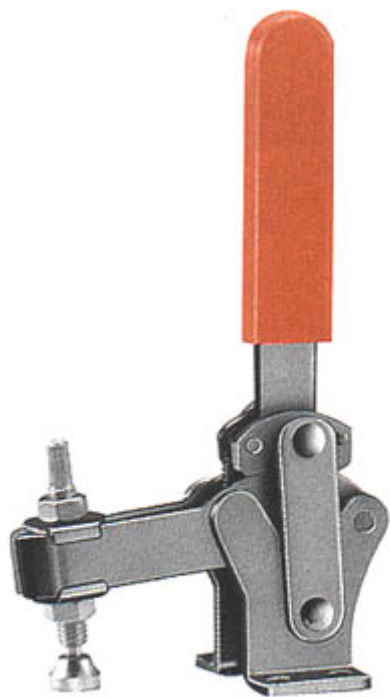

UNIT : mm

HANDLE MOVES : 60130(165°), 60131(170°)

BAR MOVES : 60130(70°), 60131(85°)

*One touch cam type toggle supplied with sF-38300 for 60130, SF-12400 for 60131 respectively and red plastic hand grip.

手把移动角度: 60130(165°), 60131(170°)

压把移动角度: 60130(70°), 60131(85°)

压头螺丝代码: SF-38300 配于 60130, SF-12400 配于 60131

Model	型号	HoldingCapacity 夹持力	Weight 自重	A	B	C	D	E	F	G	H	I	J	K	L
60130		250kg	680g	220	19	39	6.5	22	35	58	118	20	48	62	8
60131		350Kg	159g	275	22	60	9	30	48	100	178	25	57	77	9

多功能组立式快速夹钳



HEAVY DUTY WELDABLE TOGGLE CLAMPS

多功能焊接组立式夹钳

70305, 70310, 70315,70505, 70510, 70515,70605, 70610, 70615

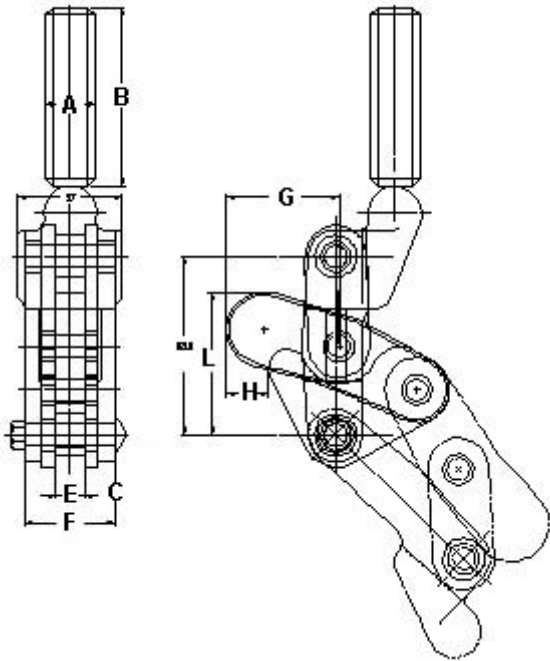

UNIT : mm

MODEL 型号	A	B	C	D	E	F	G	H	K	K'	L	HOLDING CAPACITY 夹持力	WEIGHT 自重
70305	17.5	125	4.8		10	31.8	40	15			51	500KG	760G
70310				20					29				850G
70315				50						45			940G
70505	22.2		4.8		12.3	40.3	57	26			73	1000KG	1330G
70510				28					38				1490G
70515				63.5						51			1590G
70605	27		6.3		16	48.6	74.3	33			91	2000KG	2550G
70610				33					51				2830G
70615				76						63.5			2950G

HEAVY DUTY WELDABLE TOGGLE CLAMPS

多功能焊接组立式夹钳

702 系列-----702-C; 702-D; 702-K

701 系列-----701-C; 701-D; 701-K

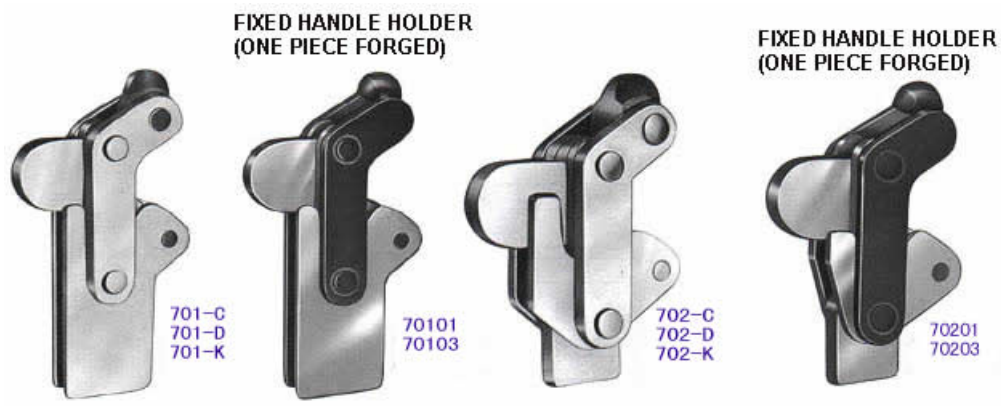

紧凑、多功能完美设计，加上特殊材料制作的枢轴和轴套等零件，保证承担繁重且高频次生产速度的需要，具有很高的耐久性。

用户需要在安装位置上将夹钳用焊接方式联接，并选择理想方向将手把焊装连接。

701 系列：在设计安装位置上将夹钳焊接安装，并在理想的安装位置焊装手把并点焊固定与手把连接的头部，使其操作方便自如。

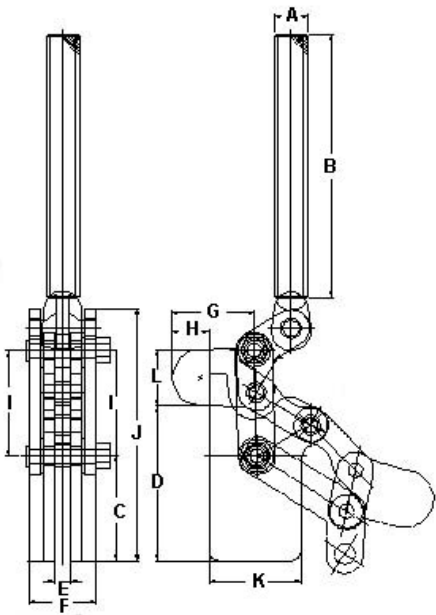

UNIT : mm

MODEL 型号	HOLDING CAPACITY 夹持力	A	B	C	D	E	F	G	H	I	J	K	L	WEIGHT 自重
702-C	500KG	17.3	152.4	23.8	48	8	31.8	40	17	50.8	93	26	28	660G
702-D	1000KG	21.7	152.4	33.7	69	13	42	48.8	24.6	70	132	36.4	39	1470G
702-K	2000KG	27.2	152.4	37.2	84	16	46	53	25	90	167	54	52	2610G
701-C	500KG	17.3	152.4	50	14.5	8	31.8	40	17	50.8	121	44.5	28	600G
701-D	1000KG	21.7	152.4	66.8	102	13	42	48.8	24.6	70	165	50	39	1590G
701-K	2000KG	27.2	152.4	80	123	16	46	53	25	90	205	63	52	2650G

TOGGLE PLIERS

强力翻转直压夹钳

75048
75078
75088

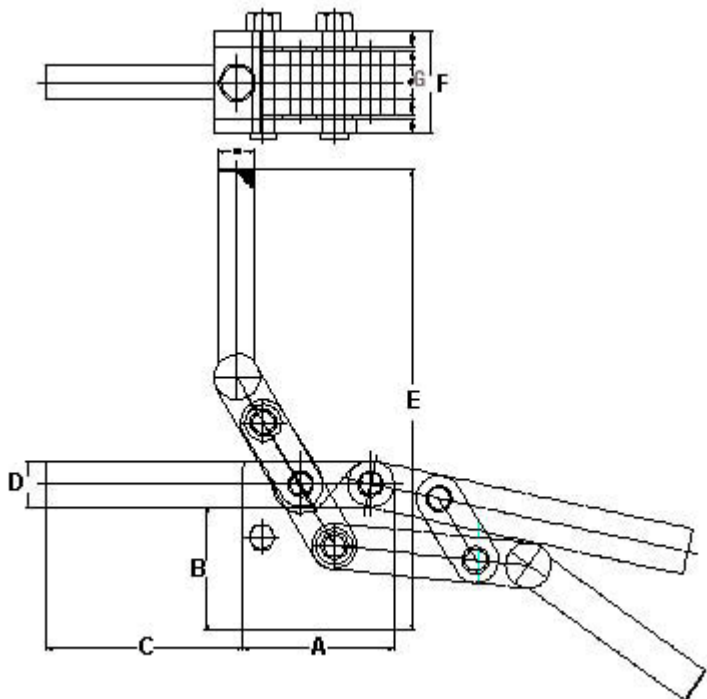

MODEL 型号	WEIGHT(g)自重	HOLDING CAPACITY(kg)夹持力	A	B	C	D	E	F	G
75048	2700	700	82.6	67.2	108	25.4	252	56	19
75078	4200	1600	101.6	69.2	117.5	32	276	65.2	22.2
75088	6500	2500	127	82.6	120	38	324	69.4	25.4

鲸鱼式快速夹钳



GAM TYPE TOGGLE CLAMPS

鲸鱼型替换夹钳

80070

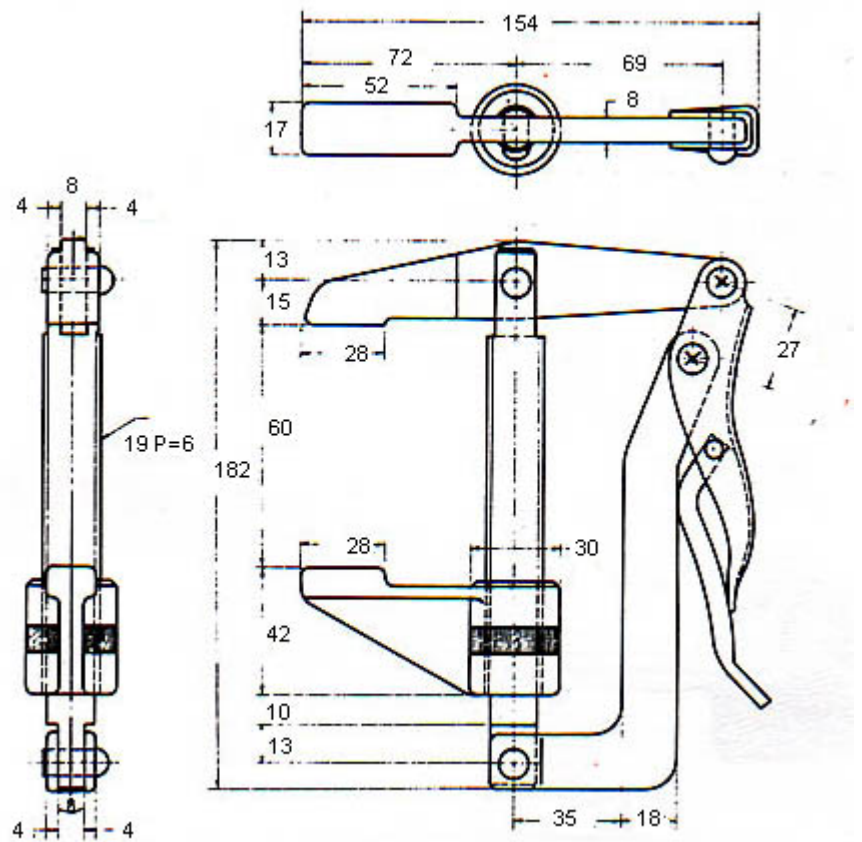

夹持力: 200kg MAX.

自重: 1000g

螺杆长度: 85mm

UNIT : mm

HOLDING CAPACITY : 200kg MAX.

WEIGHT : 1000g

SCREW STROKE : 85m/m

GAM TYPE TOGGLE CLAMPS

鲸鱼型替换夹钳

80325

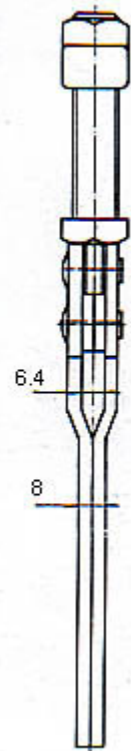
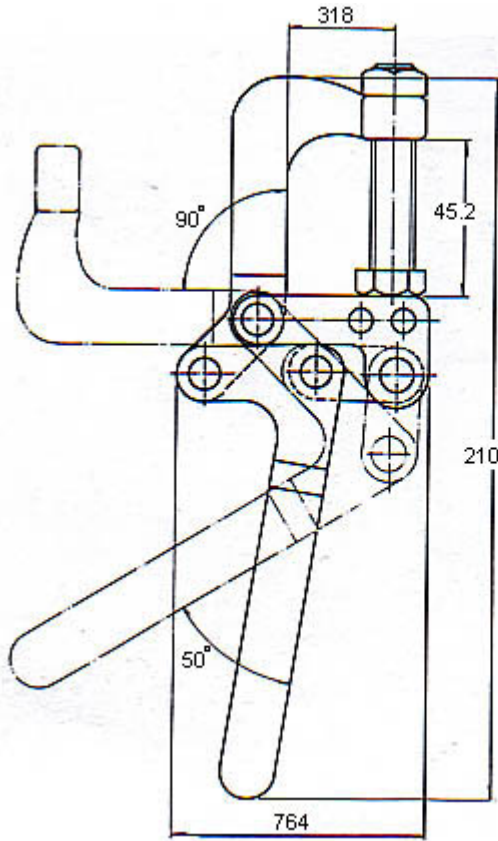

UNIT : mm

UNIT : mm

- **Forged Alloy Steel**
HOLDING CAPACITY : 340kg MAX.
WEIGHT : 500g
JAW MOVES : 90°
HANDLE MOVES : 50°
*Supplied with red vinyl hand grip.
*Supplied with SA-12212 hex head spindle
- **GH-80325-SS** 不锈钢产品
 - 夹持力: 340kg MAX.
自重: 500g
压把颌移动角度: 90°
手把移动角度: 50°
 - 压头螺丝代码: SA-12212

气动快速夹钳

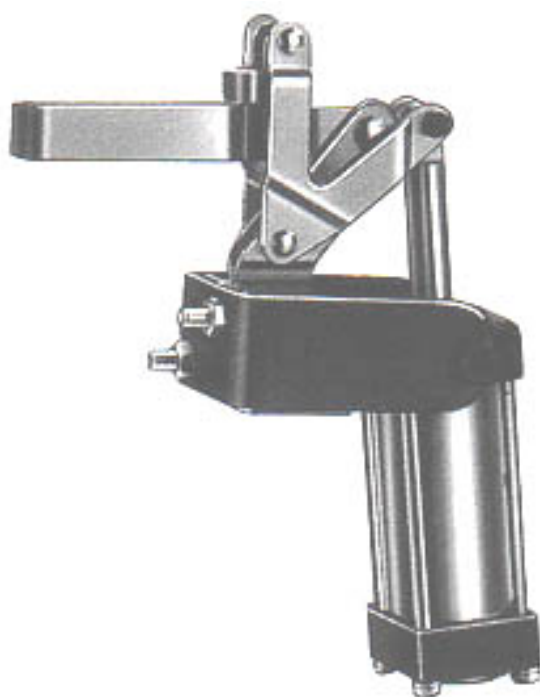

AIR POWERED CLAMPS

气动夹钳

10101-A

This miniature clamps is the air powered version of model 10101-A.

Supplied with FC-10138 neoprene tipped spindle assembly.

WEIGHT:300g



右图显示的是气动夹钳，型号：10101-A.

压头螺丝代码： FC-10138

自重： 300g

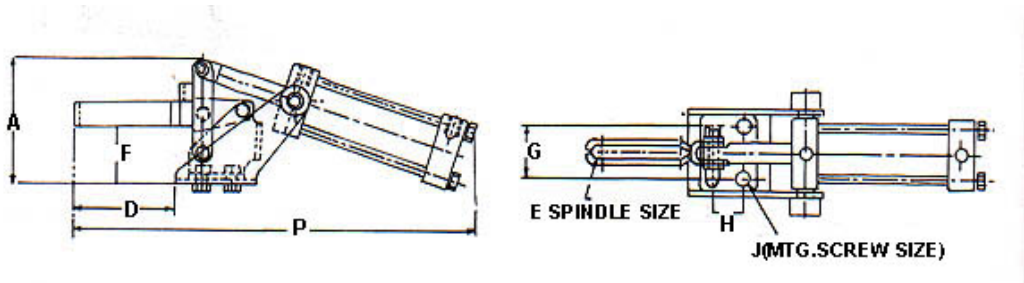

Model 型号	BAR MOVES 压把角度	PORT SIZE 接头	P	A	B	D	E 压头螺丝 代码	F	G	H	J
20830-A	100°	1/8NPT	NEW 详见此型号页				FC-38312	详见此型号页			
20840-A	90°	1/8NPT					无				
10101-A	82°	1/8NPT	168.5	40.7	4.8	24	FC-10138	17.5	23.8	15.9	3.2
12050-A	105°	1/8NPT	185	55.7	6.3	35	FC-56212	27	27	12.7	5.2
12130-A	92°	1/8NPT	236.5	75.4	10.3	68	FC-56212	33.9	32	19	7.1
12132-A	92°	1/8NPT	260	75.3	10.3	88	FC-56212	34.2	32	19	7.1
12265-A	86°	1/8NPT	392	93.7	9.5	88.2	FC-38312	44.2	45.2	31.8	8.3
12275-A	86°	1/8NPT	302	93.7	9.5	88.2	FC-38312	44.2	45.2	31.8	8.3
10247-A	100°	1/8NPT	407	110	18.9	114.8	FC-11300	55.3	45.2	31.8	8.3
10249-A	100°	1/8NPT	407	110	18.9	114.8	FC-12300	55.3	45.2	31.8	8.3
20820-A	90°	1/8NPT	165	195	16.5	60	FC-56212	70	25	16	7

各型气动夹钳----气缸技术参数: (全部集中在此)

MODEL NO 型号	CYLINDER BORE (mm) 缸径	CYLINDER AREA (cm ²) 缸截面积	MAXIMUM AIR PRESSURE (kg/cm ²) 最大使用压力	HOLDING CAPACITY (kg) 夹持力
10101-A	20	3.14	10	50
12050-A	30	7.07	10	91
12130-A	30	7.07	10	227
12132-A	30	7.07	10	227
12265-A	40	12.56	10	340
12275-A	40	12.56	10	340
10247-A	50	19.625	10	450
20820-A	30	7.07	10	100
10249-A	50	19.625	10	450
36301-A	20	3.14	10	45
36003-A	30	7.07	10	272
36330-A	40	12.56	10	1136
305-EA	40	12.56	10	386
702-CA	30	7.07	10	200
702-DA	40	12.56	10	500

AIR POWERED CLAMPS

气动夹钳

10247-A

Similar to preceding air-powered hold down action models.

Assepts all 1/2" spindle.

Bar open(压把打开角度)95°

WEIGHT(自重):4400g

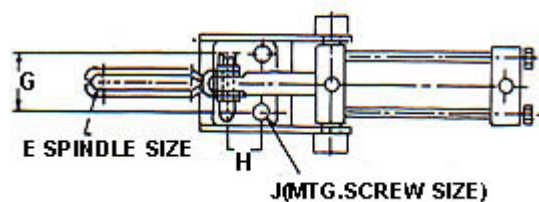
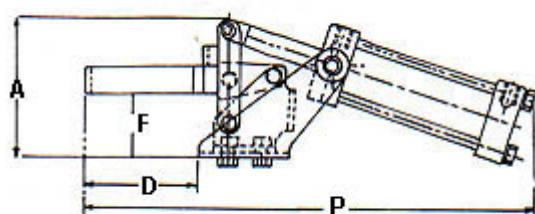

Model 型号	BAR MOVES 压把打开角度	PORT SIZE 接头规格	P	A	B	D	E 压头代码	F	G	H	J
10101-A	82°	1/8NPT	168.5	40.7	4.8	24	FC-10138	17.5	23.8	15.9	3.2
12050-A	105°	1/8NPT	185	55.7	6.3	35	FC-56212	27	27	12.7	5.2
12130-A	92°	1/8NPT	236.5	75.4	10.3	68	FC-56212	33.9	32	19	7.1
12132-A	92°	1/8NPT	260	75.3	10.3	88	FC-56212	34.2	32	19	7.1
12265-A	86°	1/8NPT	392	93.7	9.5	88.2	FC-38312	44.2	45.2	31.8	8.3
12275-A	86°	1/8NPT	302	93.7	9.5	88.2	FC-38312	44.2	45.2	31.8	8.3
10247-A	100°	1/8NPT	407	110	18.9	114.8	FC-11300	55.3	45.2	31.8	8.3
10249-A	100°	1/8NPT	407	110	18.9	114.8	FC-12300	55.3	45.2	31.8	8.3
20820-A	90°	1/8NPT	165	195	16.5	60	FC-56212	70	25	16	7

VERTICAL HANDLE TOGGLE CLAMPS

垂直式夹钳

10444
thru
10448

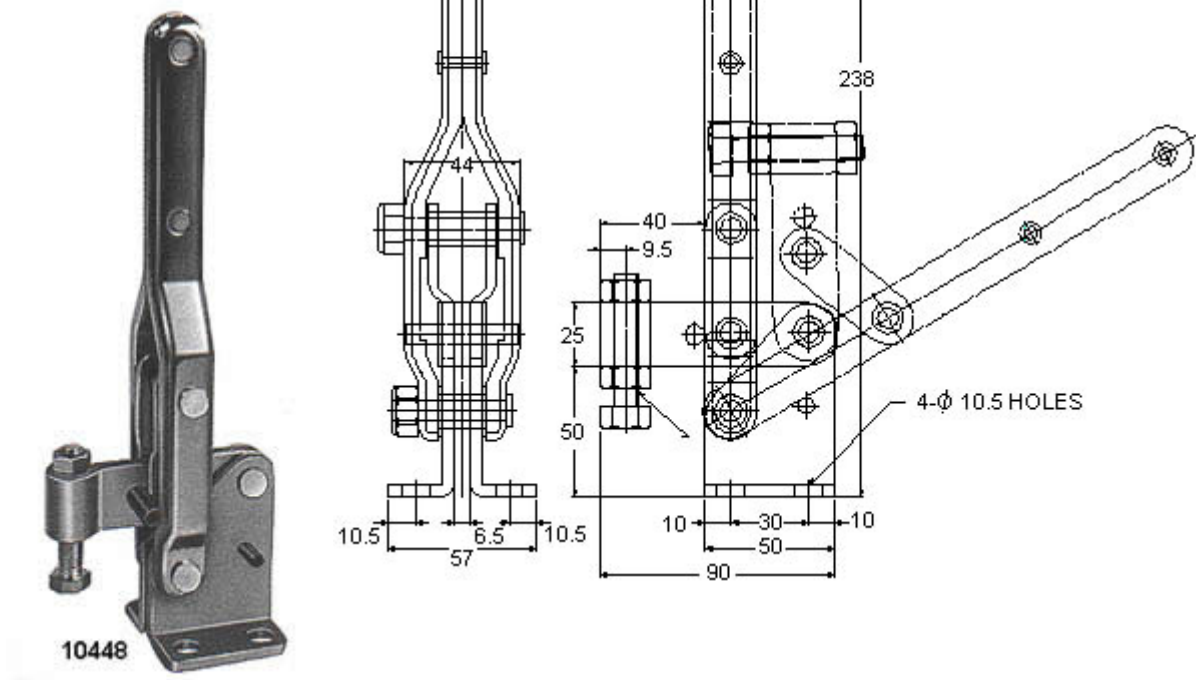

HOLDING CAPACITY : 400 kg MAX.
WEIGHT :
HANDLE MOVES 58°, BAR 85°
*Supplied with No.SA-38200 hex head spindle assembly.
*Supplied with hardened bushings.
*Removable ground pins.

夹持力: 400 kg MAX.
自重:GH-10444---870g; GH-10448---840g
手把移动角度: 58°, 压把移动角度: 85°
压头螺丝代码: SA-38200

MODEL 型号	DESCRIPTION 说明	WEIGHT 自重
10444	LONG BAR,FLANGED BASE,STRAIGHT HANDLE 长压把, 法兰座, 直手把	870g
10448	SHORT BAR,FLANGED BASE,STRAIGHT HANDLE 短压把, 法兰座, 直手把	840g

AIR POWERED CLAMPS

气动夹钳

12050-A

Supplied with压头螺丝代码
FC-14134 neoprene tipped
spindle assembly.
Hold down bar opens 95° to
facilitate easy part loading and
unloading.
WEIGHT 自重:630g

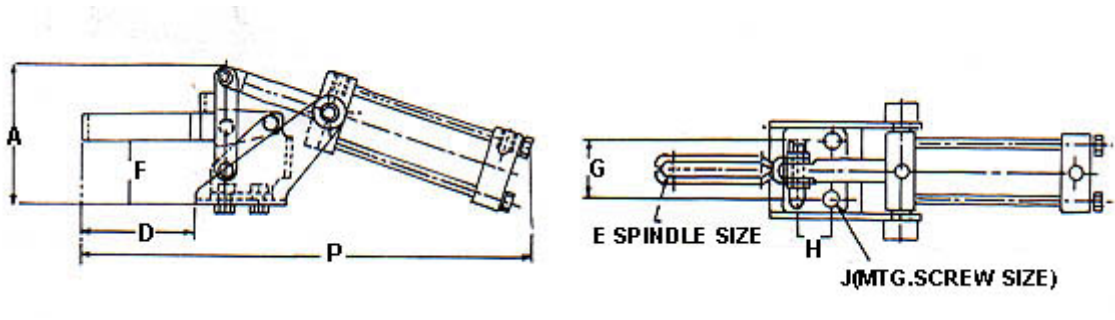

Model 型号	BAR MOVES 压把打开角度	PORT SIZE 接口 规格	P	A	B	D	E 压头螺丝代 码	F	G	H	J
10101-A	82°	1/8NPT	168.5	40.7	4.8	24	FC-10138	17.5	23.8	15.9	3.2
12050-A	105°	1/8NPT	185	55.7	6.3	35	FC-14134	27	27	12.7	5.2
12130-A	92°	1/8NPT	236.5	75.4	10.3	68	FC-56212	33.9	32	19	7.1
12132-A	92°	1/8NPT	260	75.3	10.3	88	FC-56212	34.2	32	19	7.1
12265-A	86°	1/8NPT	392	93.7	9.5	88.2	FC-38312	44.2	45.2	31.8	8.3
12275-A	86°	1/8NPT	302	93.7	9.5	88.2	FC-38312	44.2	45.2	31.8	8.3
10247-A	100°	1/8NPT	407	110	18.9	114.8	FC-11300	55.3	45.2	31.8	8.3
10249-A	100°	1/8NPT	407	110	18.9	114.8	FC-12300	55.3	45.2	31.8	8.3
20820-A	90°	1/8NPT	165	195	16.5	60	FC-56212	70	25	16	7

AIR POWERED CLAMPS
气动夹钳

12132-A

Assepts all $\frac{5}{16}$ 18 diameter spindles.
Solid bar with bolt retainer or U bar
with flanged washers is available.
Bar opens压把打开角度: 90°
WEIGHT自重:900g

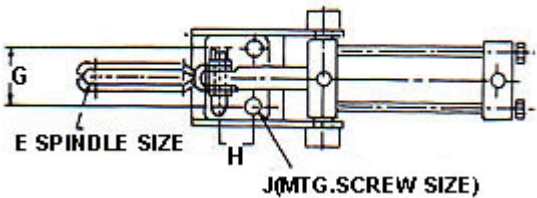
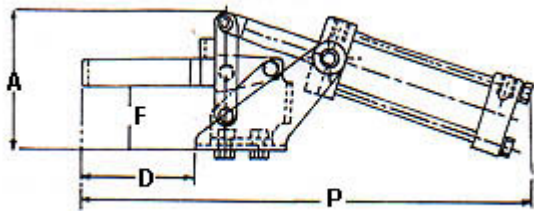
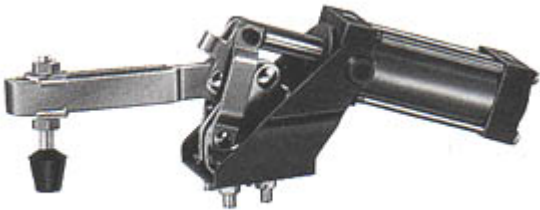

Model 型号	BAR MOVES 压把打开角度	PORT SIZE 接头规格	P	A	B	D	E 压头螺丝代码	F	G	H	J
10101-A	82°	1/8NPT	168.5	40.7	4.8	24	FC-10138	17.5	23.8	15.9	3.2
12050-A	105°	1/8NPT	185	55.7	6.3	35	FC-56212	27	27	12.7	5.2
12130-A	92°	1/8NPT	236.5	75.4	10.3	68	FC-56212	33.9	32	19	7.1
12132-A	92°	1/8NPT	260	75.3	10.3	88	FC-56212	34.2	32	19	7.1
12265-A	86°	1/8NPT	392	93.7	9.5	88.2	FC-38312	44.2	45.2	31.8	8.3
12275-A	86°	1/8NPT	302	93.7	9.5	88.2	FC-38312	44.2	45.2	31.8	8.3
10247-A	100°	1/8NPT	407	110	18.9	114.8	FC-11300	55.3	45.2	31.8	8.3
10249-A	100°	1/8NPT	407	110	18.9	114.8	FC-12300	55.3	45.2	31.8	8.3
20820-A	90°	1/8NPT	165	195	16.5	60	FC-56212	70	25	16	7

AIR POWERED CLAMPS

气动夹钳

12265-A

Similar to series 12132-A.

Assepts all 3/8 - 16 diameter spindle.

Bar open 压把打开角度:95°

WEIGHT自重:2200g

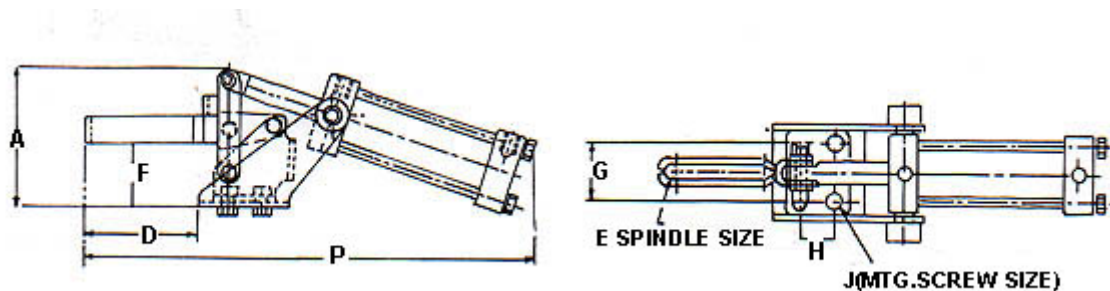

Model 型号	BAR MOVES 压把移动角度	PORT SIZE 接头规格	P	A	B	D	E 压头螺丝 代码	F	G	H	J
10101-A	82°	1/8NPT	168.5	40.7	4.8	24	FC-10138	17.5	23.8	15.9	3.2
12050-A	105°	1/8NPT	185	55.7	6.3	35	FC-56212	27	27	12.7	5.2
12130-A	92°	1/8NPT	236.5	75.4	10.3	68	FC-56212	33.9	32	19	7.1
12132-A	92°	1/8NPT	260	75.3	10.3	88	FC-56212	34.2	32	19	7.1
12265-A	86°	1/8NPT	392	93.7	9.5	88.2	FC-38312	44.2	45.2	31.8	8.3
12275-A	86°	1/8NPT	302	93.7	9.5	88.2	FC-38312	44.2	45.2	31.8	8.3
10247-A	100°	1/8NPT	407	110	18.9	114.8	FC-11300	55.3	45.2	31.8	8.3
10249-A	100°	1/8NPT	407	110	18.9	114.8	FC-12300	55.3	45.2	31.8	8.3
20820-A	90°	1/8NPT	165	195	16.5	60	FC-56212	70	25	16	7

AIR POWERED CLAMPS

气动夹钳

20820-A

Assepts all 5/16-18 diameter spindle.
Hold down action clamp which can be
mounted either on the side or top of the
fixture.

Bar open(压把打开角度) 90°

WEIGHT(自重):900g

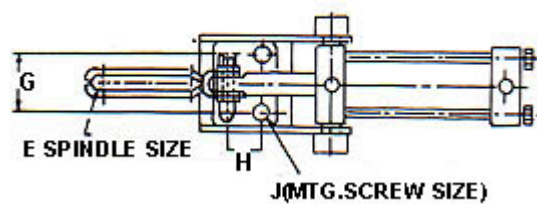
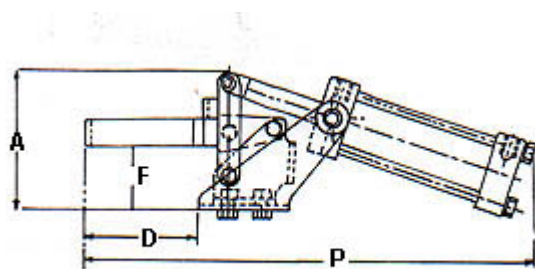
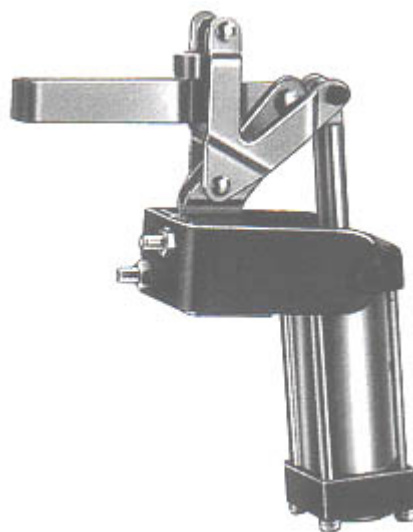

Model	BAR MOVES	PORT SIZE	P	A	B	D	E	F	G	H	J
型号	压把打开 角度	接头规格					压头螺丝代码				
10101-A	82°	1/8NPT	168.5	40.7	4.8	24	FC-10138	17.5	23.8	15.9	3.2
12050-A	105°	1/8NPT	185	55.7	6.3	35	FC-56212	27	27	12.7	5.2
12130-A	92°	1/8NPT	236.5	75.4	10.3	68	FC-56212	33.9	32	19	7.1
12132-A	92°	1/8NPT	260	75.3	10.3	88	FC-56212	34.2	32	19	7.1
12265-A	86°	1/8NPT	392	93.7	9.5	88.2	FC-38312	44.2	45.2	31.8	8.3
12275-A	86°	1/8NPT	302	93.7	9.5	88.2	FC-38312	44.2	45.2	31.8	8.3
10247-A	100°	1/8NPT	407	110	18.9	114.8	FC-11300	55.3	45.2	31.8	8.3
10249-A	100°	1/8NPT	407	110	18.9	114.8	FC-12300	55.3	45.2	31.8	8.3
20820-A	90°	1/8NPT	165	195	16.5	60	FC-56212	70	25	16	7

AIR POWERED CLAMPS

气动夹钳

20830-A

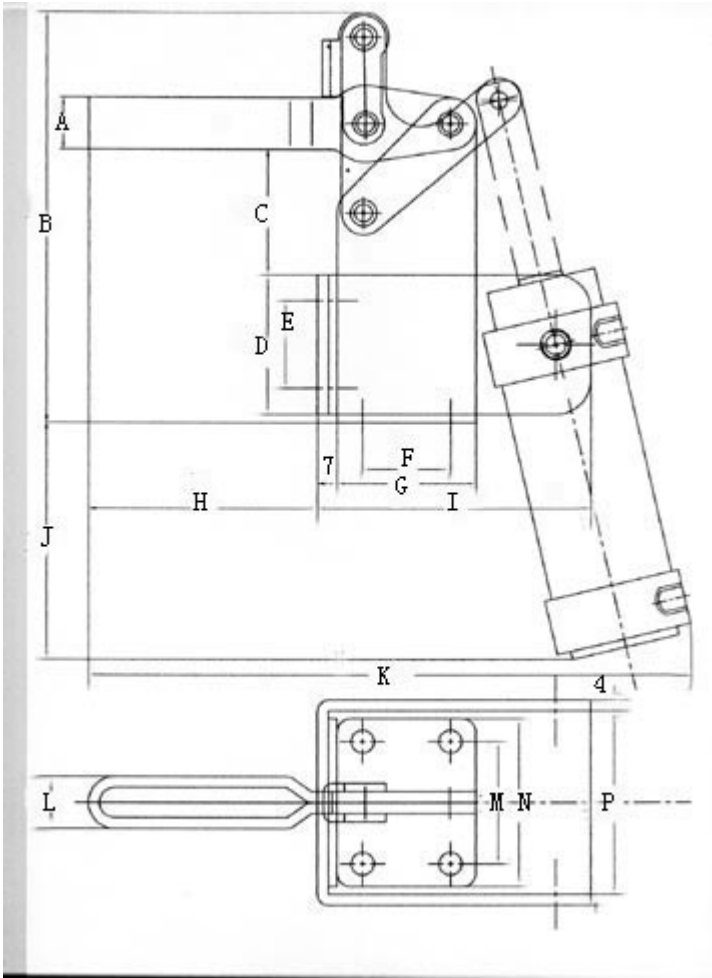

The weldable air-clamps open widely for easy loading and unloading of workpiece.

The user supplies required hold down bar and suitable spindle.

Model 型号	PORT SIZE 接头规格	夹持力	A	B	C	D	E	F	G	H	I	J	K	L	M	N	P
20830-a	NPT	350KG	19	149.3	45.5	50.8	31.8	31.8	50.3	82.7	99	86.19	218.33	19	44.4	61	66.6

AIR POWERED CLAMPS

气动夹钳

20840-a

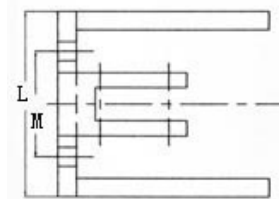
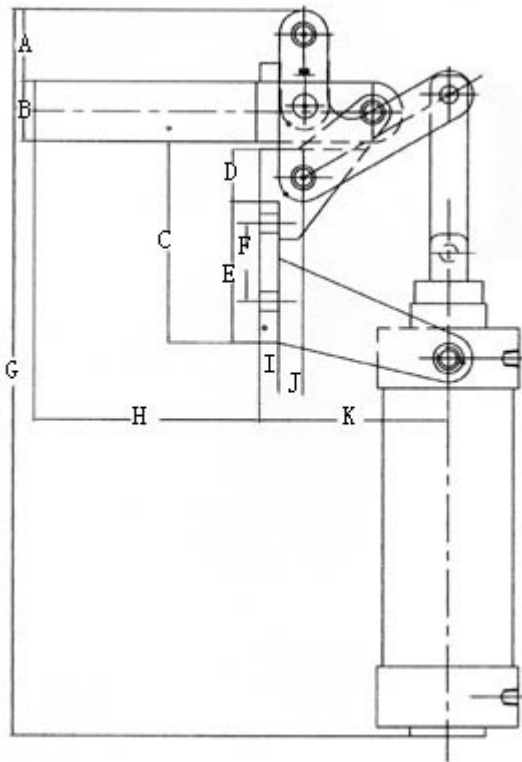

The weldable air-clamps open widely for easy loading and unloading of workpiece.

The user supplies required hold down bar and suitable spindle.

Model 型号	PORT SIZE 接头规格	夹持力	A	B	C	D	E	F	G	H	I	J	K	L	M
20840-a	NPT	2000KG	38	32	106.8	27.8	75	41.5	386	118.8	10	12.7	99.7	100	57

AIR POWERED CLAMPS

气动夹钳

305-EMA

The 15.6mm diameter plunger travels forward 25.4mm from and open to a closed and positive locked position even if air pressure fails. Plunger accepts any M10xP1.5 spindle or to receive your customer fixture.

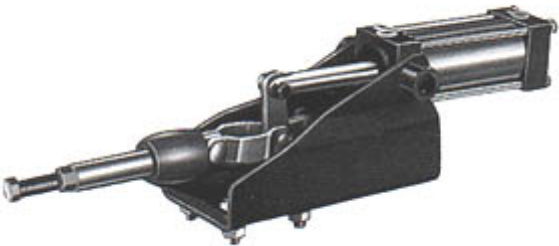

WEIGHT(自重):1600g

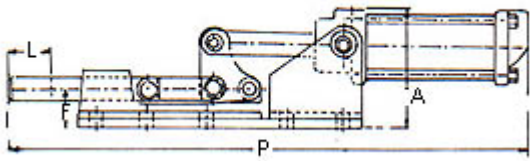
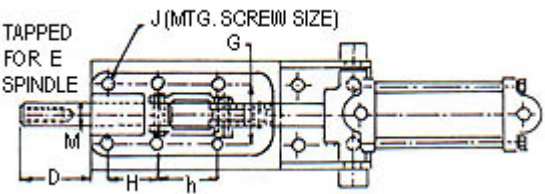

Model 型号	PORT SIZE 接头规格	P	A	B	D	E 压头螺丝代码	F	G	H	I	J	K	L	M
36301-A	1/8NPT	187	40	8.3	32.2	SA-042007	13.6	15.9	15.9	-	#8	12	12	6.4
36003-A	1/8NPT	250	69.5	7.1	58	SA-085012	27.2	33.3	36.5	-	4.8	19.7	19.7	11.1
36330-A	1/8NPT	347	84	12.7	51.5	SA-106515	26.2	41.3	34.9	41.3	8	30	30	15.9
305-EA	1/8NPT	306	77.2	9.5	75	SA-126517	34.8	41.3	41.3	-	8.7	23.6	23.6	15.9

AIR POWERED CLAMPS

气动夹钳

GH-36003M-A

The 11.1mm diameter plunger extends 19.05mm to a locked position. The end of the plunger is drilled and tapped for a M8xP1.25 spindle.

WEIGHT(自重):1000g

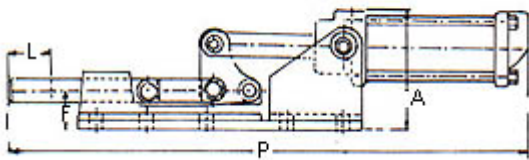
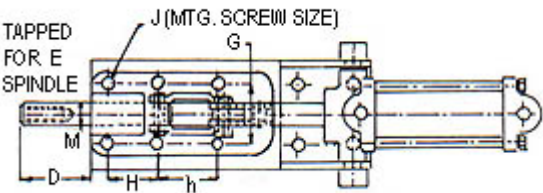

Model 型号	PORT SIZE 接头规格	P	A	B	D	E 压头螺丝代码	F	G	H	I	J	K	L	M
GH-36301-A	1/8NPT	187	40	8.3	32.2	GH-SA-042007	13.6	15.9	15.9	-	#8	12	12	6.4
GH-36003-A	1/8NPT	250	69.5	7.1	58	GH-SA-085012	27.2	33.3	36.5	-	4.8	19.7	19.7	11.1
GH-36330-A	1/8NPT	347	84	12.7	51.5	GH-SA-106515	26.2	41.3	34.9	41.3	8	30	30	15.9
GH-305-EA	1/8NPT	306	77.2	9.5	75	GH-SA-126517	34.8	41.3	41.3	-	8.7	23.6	23.6	15.9

AIR POWERED CLAMPS

气动夹钳

36301M-A

The miniature straight-line action clamp is the air-powered version of model GH-301-AM. Model GH-36301M-A is ideal for applications calling for small size or automated control, nylon spindle GH-SA-042007 is supplied.

WEIGHT(自重):300g

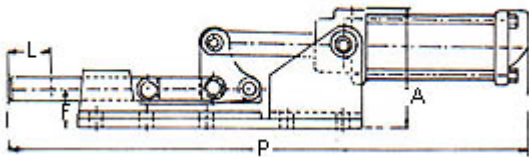
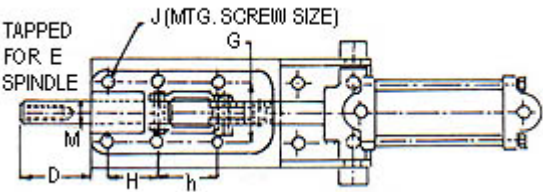

Model 型号	PORT SIZE 接头规格	P	A	B	D	E 压头螺丝代码	F	G	H	I	J	K	L	M
36301-A	1/8NPT	187	40	8.3	32.2	SA-042007	13.6	15.9	15.9	-	#8	12	12	6.4
36003-A	1/8NPT	250	69.5	7.1	58	SA-085012	27.2	33.3	36.5	-	4.8	19.7	19.7	11.1
36330-A	1/8NPT	347	84	12.7	51.5	SA-106515	26.2	41.3	34.9	41.3	8	30	30	15.9
305-EA	1/8NPT	306	77.2	9.5	75	SA-126517	34.8	41.3	41.3	-	8.7	23.6	23.6	15.9

AIR POWERED CLAMPS

推拉式夹钳

36330M-A

The 15.6mm diameter plunger travels forward 31.8mm from and open to a closed and locked position. Plunger is drilled and tapped to accept a M10xP1.5 spindle or to receive your customer fixture.

WEIGHT(自重):2650g

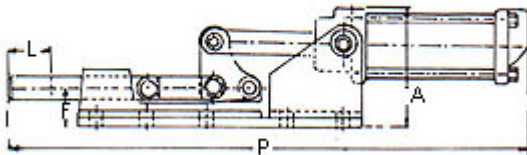
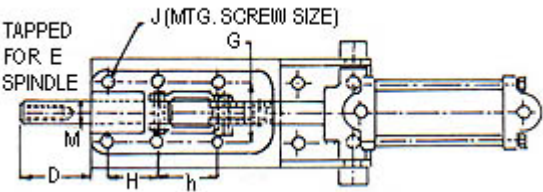
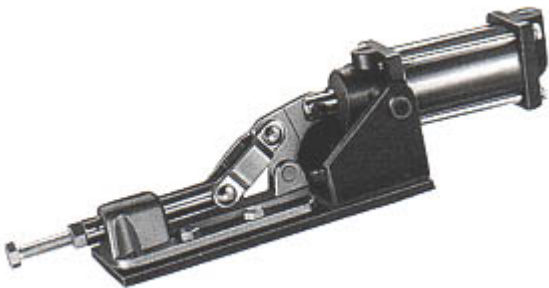

Model 型号	PORT SIZE 接头规格	P	A	B	D	E 压头螺丝代码	F	G	H	I	J	K	L	M
36301-A	1/8NPT	187	40	8.3	32.2	SA-042007	13.6	15.9	15.9	-	#8	12	12	6.4
36003-A	1/8NPT	250	69.5	7.1	58	SA-085012	27.2	33.3	36.5	-	4.8	19.7	19.7	11.1
36330-A	1/8NPT	347	84	12.7	51.5	SA-106515	26.2	41.3	34.9	41.3	8	30	30	15.9
305-EA	1/8NPT	306	77.2	9.5	75	SA-126517	34.8	41.3	41.3	-	8.7	23.6	23.6	15.9

AIR POWERED CLAMPS

气动夹钳

702-CA
702-DA
702-KA



702-DA

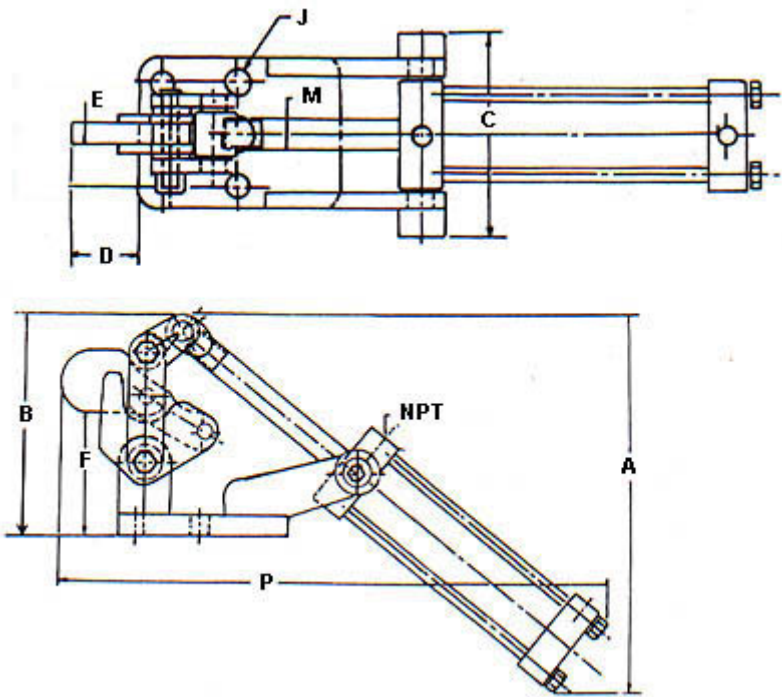

The weldable air-clamps open widely for easy loading and unloading of workpiece.

The user supplies required hold down bar and suitable spindle.

Model 型号	PORT SIZE 接头规格	夹持力	P	A	B	C	D	E	F	J	M
702-CA	NPT	500KG	260	185	103	32.2	27	8	58	8.5	12
702-DA	NPT	1000KG	315	315	142	58	34	13	81	11	14
702-KA	NPT	2000KG	402	358	175		45				

C型钳式快速夹钳



C CLAMPS

C 型钳

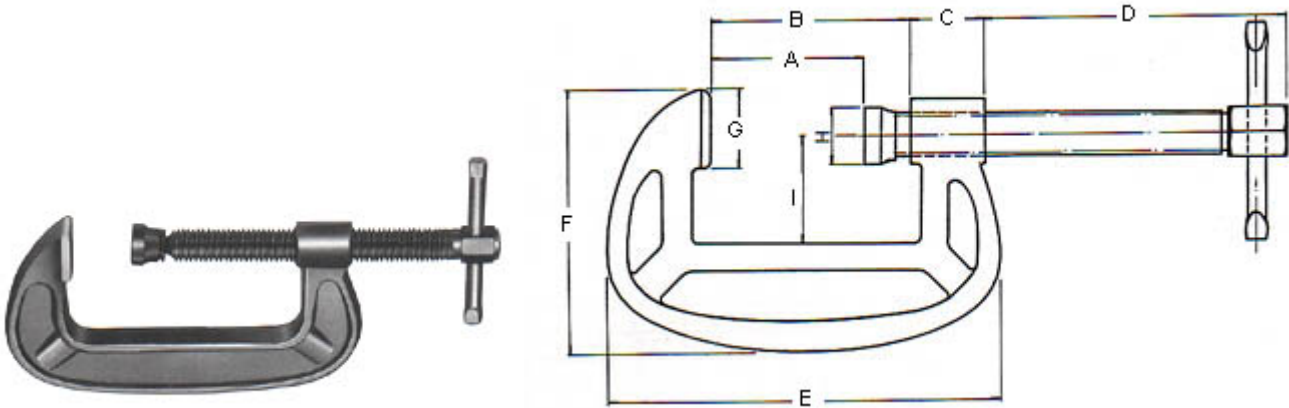

UNIT : mm

- MATERIAL(材料) : AISI 1045 MEDIUM CARBON STEEL(AISI 1045 中碳钢)
- HARDNESS(硬度) : HRC 38⁰ +/- 2
- SURFACE(表面处理) : PHOSPHATE TREATMENT(磷酸盐发黑)

Model 型号	A	B	C	D	E	F	G	H	I	NW(KG)
	m.m.	m.m.	m.m.	m.m.	m.m.	m.m.	m.m.	m.m.	m.m.	
1" M25	25.5	36	20	49	80	58	20	Ø16	24.5	0.2
1-1/2" M38	39	50	20	69	97	68	20	Ø16	31	0.29
2" M50	45.8	59	21.6	87.8	114.2	70.5	22.2	Ø15.8	31.1	0.4
3" M75	69.7	85.3	27	107.4	148.4	83.7	27.4	Ø19	40	1.76
4" M100	98.2	117.5	32.4	143	192.2	106	31.5	Ø22.2	49.6	1.25
5" M125	118.7	140	36.7	176.4	225	122.5	35.5	Ø25.5	72.75	1.8
6" M150	141.4	162.1	40	198.8	254.5	137.8	41.5	Ø25.5	75.35	2.5
8" M200	185.2	209.5	44	239.8	323	174.4	41.7	Ø28	96	4.5
10" M250	243.5	270	44.5	330	380	203	43	Ø28	124	6.1
12" M300	290	320	55	360	455	223	50	Ø35	130	9.0

F 型 钳 式 快 速 夹 钳



F CLAMPS F 型钳

CTL Series



UNIT : mm

CTL series clamps are equipped with a sliding arm which can be changed for reverse use by mounting the pressure pad on the fixed jaw.

CTL 系列 F 型夹钳能紧紧抓住被夹物体，并能反向使用滑动臂，多功能助您随心所欲。

Item No. 型号	SPAN x DEPTH 长度 x 喉深 m.m.	RAIL 主体宽 x 厚 m.m.	WEIGHT 自重 kg	PACKb 包装 pcs/ctn 只/箱
CTL15	150x80	22x10.5	1.36	20
CTL20	200x80	22x10.5	1.44	20
CTL30	300x100	27x13	2.72	10
CTL50	500x80	22x10.5	1.93	10
CTL60	600x100	27x13	3.46	8
CTL80	800x80	22x10.5	2.42	10
CTL100	1000x100	27x13	4.41	6
CTD1	for rail 22mm		0.20	1
CTD2	for rail 27mm		0.32	1
CTV	-		0.18	1
*CTD1, CTD2 AND CTV are optional parts.				

F CLAMPS F 型夹钳

G-C Series 系列 and 和 SG-C Series

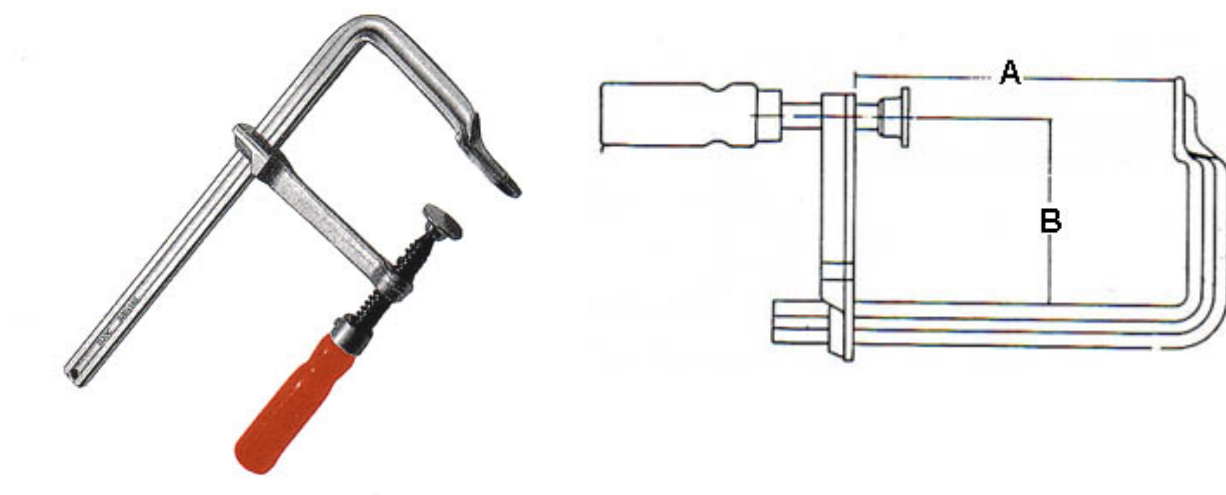

- MATERIAL(材质) : AISI 1045 MEDIUM CARBON STEEL
- HARDNESS(硬度) : HRC 36° \pm . 2
- PLATING : CHROME PLATING.

G-C & SG-C clamps with wooden handles are light-duty clamps, which are very convenient for parts clamping in the fields of woodworking, plastics & aluminum industries.

Item No. 型号	SPAN x DEPTH 长度 X 喉深 m.m.	RAIL 主体宽 x 厚 m.m.	WEIGHT 自重 kg	PACK 包装 pcs/ctn 只/箱
G12C	120x60	13.5x6.5	0.30	50
G16C	160x80	16x7.5	0.50	10
G20C	200x100	19.5x9.5	0.88	10
G25C	250x120	22x10.5	1.23	10
G30C	300x140	25x12	1.85	10
G40C	400x175	27x13	2.57	10
G60C	600x175	27x13	3.06	10
G80C	800x175	27x13	3.55	6
SG40C	400x120	25x12	1.91	10
SG50C	500x120	25x12	2.12	10
SG60C	600x120	25x12	2.33	10
SG80C	800x120	27x13	3.26	6
SG100C	1000x120	27x13	3.75	6
SG125C	1250x120	27x13	4.36	4
SG150C	1500x120	27x13	4.98	4

F CLAMPS

F 型夹钳

*G-L Series
and
G-LH Series*



UNIT : mm

G-L & G-LH series clamps are equipped with a quick release lever which can tighten & loosen workpiece easily, prevent overloading and resist vibration.

Item No. 型号		SPAN x DEPTH m.m. 长度 x 喉深	RAIL m.m.主体宽 x 厚	WEIGHT kg 自重		PACK 包装 pcs/ctn 只/箱	
G 16L	G 16LH	160x80	16x7.5	0.54		10	40
G 20L	G 20LH	200x100	19.5x9.5	1.00	1.02	10	
G 25L		250x120	22x10.5	1.62		10	
G 25LH			22.5x10.5	1.63		20	
G 30L	G 30LH	300x140	25x12	2.42	2.44	10	
G 40L	G 40LH	400x120	25x12	2.55	2.57	10	
G 50L		500x120	25x12	2.76		10	
G 60L		600x120	25x12	2.97		10	
G 80L		800x120	27x13	3.08		6	
G 100L		1000x120	27x13	4.30		6	

F CLAMPS

F 型夹钳

REG-C Series and G-CS Series

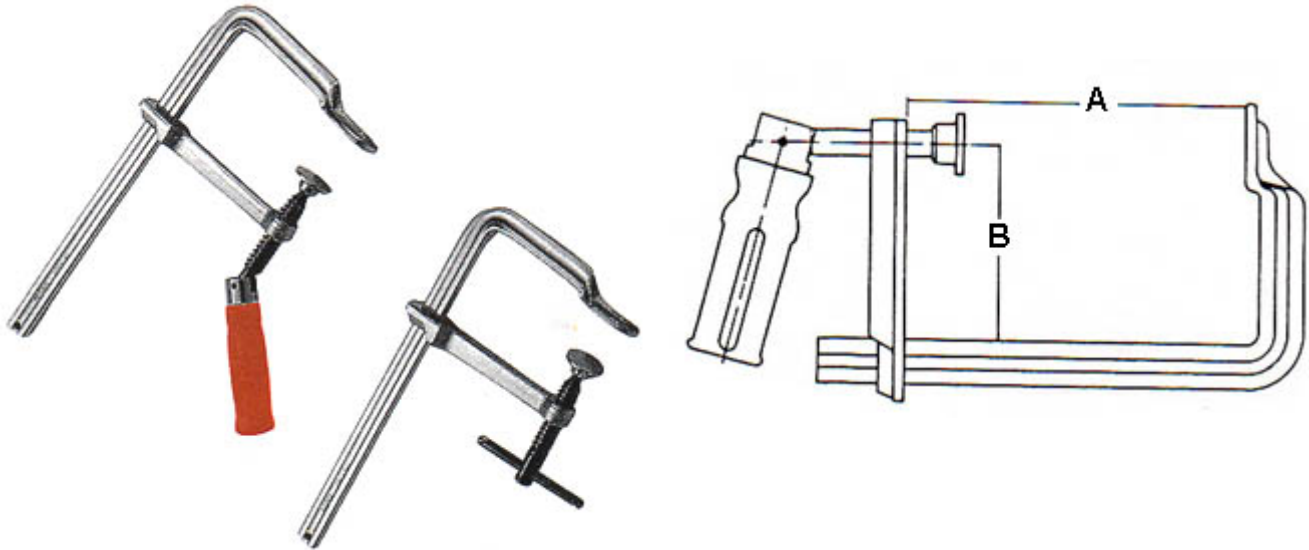

UNIT : mm

REG-C & G-CS series clamps have the same advantages as G-C & SG-C clamps. REG-C clamps are equipped with a plastic handle which can be swing clicked, whilst G-CS clamps are equipped with a T-Spindle handle.

All other specifications of these 2 types of clamps are the same.

Item No. 型号		SPAN x DEPTH m.m.长度 x 喉深	RAIL m.m.主体宽 x 厚	WEIGHT kg 自重		PACK 包装 pcs/ctn
REG16C	G16CS	160x80	16x7.5	0.59	0.50	10
REG20C	G20CS	200x100	19.5x9.5	0.98	0.88	10
REG25C	G25CS	250x120	22x10.5	1.33	1.23	10
REG30C	G30CS	300x140	25x12	1.98	1.85	10
REG40C	G40CS	400x175	27x13	2.70	2.57	10
REG60C	G60CS	600x175	27x13	3.19	3.06	10
REG80C	G80CS	800x175	27x13	3.68	3.55	6
RESG40C	SG40CS	400x120	25x12	2.04	1.91	10
RESG50C	SG50CS	500x120	25x12	2.25	2.12	10
RESG60C	SG60CS	600x120	25x12	2.46	2.33	10
RESG80C	SG80CS	800x120	27x13	3.40	3.26	6
RESG100C	SG100CS	1000x120	27x13	3.88	3.75	6
RESG125C	SG125CS	1250x120	27x13	4.50	4.36	4
RESG150C	SG150CS	1500x120	27x13	5.11	4.98	4

F CLAMPS

F 型夹钳

S-C Series

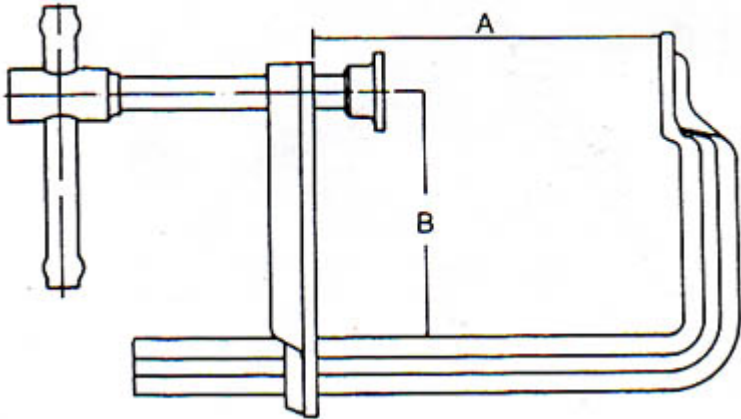

UNIT : mm

S-C series heavy duty clamps have a non-slip surface on the face of both the foot and the pad to prevent slippage of parts being worked.

Item No. 型号	SPAN x DEPTH m.m. 长度 x 喉深	RAIL m.m. 主体宽 x 厚	WEIGHT kg 自重	PACK pcs/ctn 包装 只/箱
S 15C6	150x60	19.5x9.5	0.80	20
S 20C8	200x80	22x10.5	1.10	20
S 20C10	200x100	25x12	1.50	12
S 25C10	250x100	25x12	1.61	12
S 30C10	300x100	25x12	1.72	12

F CLAMPS

F 型夹钳

- S-C12 Series

GSV : for clamping round pipes or round bars
- GS-C Series

GSP : for general purpose use
- SS-C Series

GSR : for cold work purpose

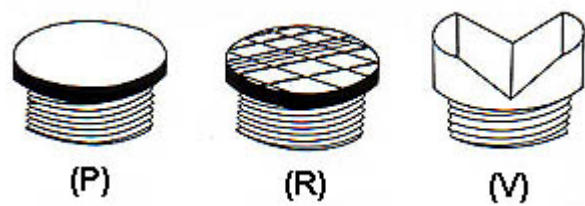

UNIT : mm

S-C12,GS-C & SS-C Series clamps are equipped with a T-Handle. There are 3 types of clamping pad available for change.

	Item No.	SPAN x DEPTH m.m	RAIL m.m.	WEIGHT kg	PACK pcs/ctn
	型号	长度 x 喉深	主体 宽 x 厚	自重	包装 只/箱
	S20C12	200x120	27x13	1.97	10
	S25C12	250x120	27x13	2.09	10
	S30C12	300x120	27x13	2.21	10
	S40C12	400x120	27x13	2.46	10
	S50C12	500x120	27x13	2.71	10
	S60C12	600x120	27x13	2.96	10

	Item No.	SPAN x DEPTH m.m.	RAIL m.m.	WEIGHT kg	PACK pcs/ctn
	型号	长度 x 喉深	主体 宽 x 厚	自重	包装 只/箱
	GS25C	250x120	30x15	2.76	10
	GS30C	300x140	30x15	3.03	10
	GS40C	400x120	30x15	3.24	8
	GS50C	500x140	30x15	3.66	8
	GS60C	600x120	30x15	3.87	8
	GS80C	800x140	30x15	4.62	6
	GS100C	1000x120	30x15	5.15	6
	GS125C	1250x120	30x15	5.94	4
	GS150C	1500x120	30x15	6.65	4

	Item No	SPAN x DEPTH m.m.	RAIL m.m.	WEIGHT kg	PACK pcs/ctn
	.型号	长度 x 喉深	主体 宽 x 厚	自重	包装 只/箱
	SS30C	300x175	40x20	5.50	6
	SS40C	400x175	40x20	6.06	6
	SS50C	500x175	40x20	6.62	4
	SS60C	600x175	40x20	7.18	4
	SS80C	800x175	40x20	8.30	2
	SS100C	1000x175	40x20	9.43	2
	SS125C	1250x175	40x20	10.83	2
	SS150C	1500x175	40x20	12.07	2

附件表



附件表

ADJUSTABLE SPINDLE ASSEMBLIES 橡胶压头螺丝



FLAT CUSHION-TIP BOUNDED NEOPRENE CAP

Part No.	Description	Part No.	Description
压头螺丝代码	规格(公制)	压头螺丝代码	规格(英制)
FC-042507	M4x25 P=0.7	FC-10138	10-24x1 ³ / ₈
FC-044207	M4x42 P=0.7	FC-14134	1 ¹ / ₄ -20x1 ³ / ₄
FC-064410	M6x44 P=1.0	FC-14218	1 ¹ / ₄ -20x2 ¹ / ₈
FC-065110	M6x51 P=1.0	FC-56212	5 ⁵ / ₁₆ -18x2 ¹ / ₂
FC-086312	M8x63 P=1.25	FC-56300	5 ⁵ / ₁₆ -18x3
FC-087512	M8x75 P=1.25	FC-38312	3 ³ / ₈ -16x3 ¹ / ₂
FC-108515	M10x85 P=1.5	FC-38412	3 ³ / ₈ -16x4 ¹ / ₂
FC-121017	M12x100 P=1.75	FC-12334	1 ¹ / ₂ -13x3 ³ / ₄

ADJUSTABLE SPINDLE ASSEMBLIES 外六角螺丝压头



STANDARD ADJUSTABLE

Part No.	Description	Part No.	Description
压头螺丝代码	规格(公制)	压头螺丝代码	规格(英制)
SA-041507	M4x15 P=0.7	SA-08034	8-32x ³ / ₄ (nylon)
SA-042007	M4x20 P=0.7	SA-10118	10-24x1 ¹ / ₈
SA-042507	M4x25 P=0.7	SA-14112	1 ¹ / ₄ -20x1 ¹ / ₂
SA-043407	M4X34 P=0.7(NYLON)	SA-14134	1 ¹ / ₄ -20x1 ³ / ₄
SA-044007	M4x40 P=0.7	SA-56200	5 ⁵ / ₁₆ -18x2
SA-051508	M5x15 P=0.8	SA-56212	5 ⁵ / ₁₆ -18x2 ¹ / ₂
SA-053008	M5x30 P=0.5	SA-38300	3 ³ / ₈ -16x3
SA-064010	M6x40 P=1.0	SA-38400	3 ³ / ₈ -16x4
SA-065101	M6x50 P=1.0	SA-12300	1 ¹ / ₂ -13x3
SA-083012	M8x30 P=1.25	SA-12412	1 ¹ / ₂ -13x4 ¹ / ₂
SA-085012	M8x50 P=1.25	SA-58500	5 ⁵ / ₈ -11x5

SA-086512	M8x65 P=1.25		
SA-105015	M10X50 P=1.5		
SA-106515	M10x65 P=1.5		
SA-107515	M10x75 P=1.5		
SA-109015	M10x90 P=1.5		
SA-185025	M18x50 P=2.5		

ADJUSTABLE SPINDLE ASSEMBLIES 橡胶尖压头螺丝



CONE CUSHION-TIP BONDED NEOPRENE CAP

Part No. 压头螺丝代码	Description 规格(英制)
CC-10138	10-24x1 ³ / ₈
CC-14134	¹ / ₄ -20x1 ³ / ₄
CC-14218	¹ / ₄ -20x2 ¹ / ₈
CC-56212	⁵ / ₁₆ -18x2 ¹ / ₂
CC-38312	³ / ₈ -16x3 ¹ / ₂

SWIVEL FOOT ADJUSTABLE SPINDLE ASSEMBLIES 万向调节紫铜螺丝



Part No. 压头螺丝代码	Description 规格(公制)	Part No. 压头螺丝代码	Description 规格(英制)
SF-05035	M5X35 P=0.8	SF-14214	¹ / ₄ -20x2 ¹ / ₄
SF-06050	M6X50 P=1.0	SF-56234	⁵ / ₁₆ -18x2 ³ / ₄
SF-08065	M8X65 P=1.25	SF-38300	³ / ₈ -16x3
SF-10085	M10X85 P=1.5	SF-12400	¹ / ₂ -13x4
-SF-12100	M12X100 P=1.75		
SF-16150	M16X150 P=2.0		

FLANGED WASHERS FOR "U" BAR CLAMPS ONLY 压把螺丝专用垫片



Part No. 螺丝压把专用垫片代码	Description 规格(英制)
FW-080	For 8 Spindle
FW-100	For 10 Spindle
FW-140	For 1/4 Spindle
FW-141	For 1/4 Spindle
FW-516	For 5/16 Spindle
FW-380	For 3/8 Spindle
FW-120	For 1/2 Spindle
FW-580	For 5/8 Spindle

NEOPRENE CAPS 外六角压头螺丝专用橡胶帽



Part No. 专用橡胶帽代码	Description 规格(英制)
NC-140	For 1/4 Spindle
-NC-516	For 5/16 Spindle
NC-380	For 3/8 Spindle
NC-120	For 1/2 Spindle

BOLT RETAINERS "定点压把"螺丝定位卡



WELD ON FOR SOLID-ARM CLAMPS

Part No. "定点压把"螺丝定位卡代码	Description 规格(英制)
-BR-140	For 1/4 Spindle
BR-141	For 1/4 Spindle
BR-516	For 5/16 Spindle
BR-380	For 3/8 Spindle
BR-120	For 1/2 Spindle
BR-580	For 5/8 Spindle